1953 Elmira

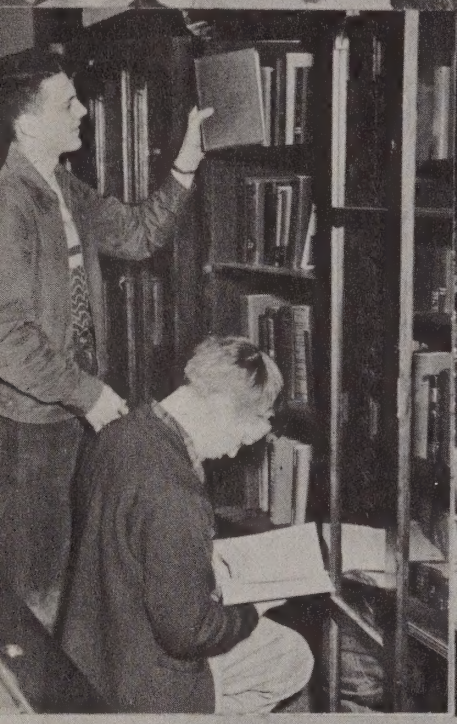

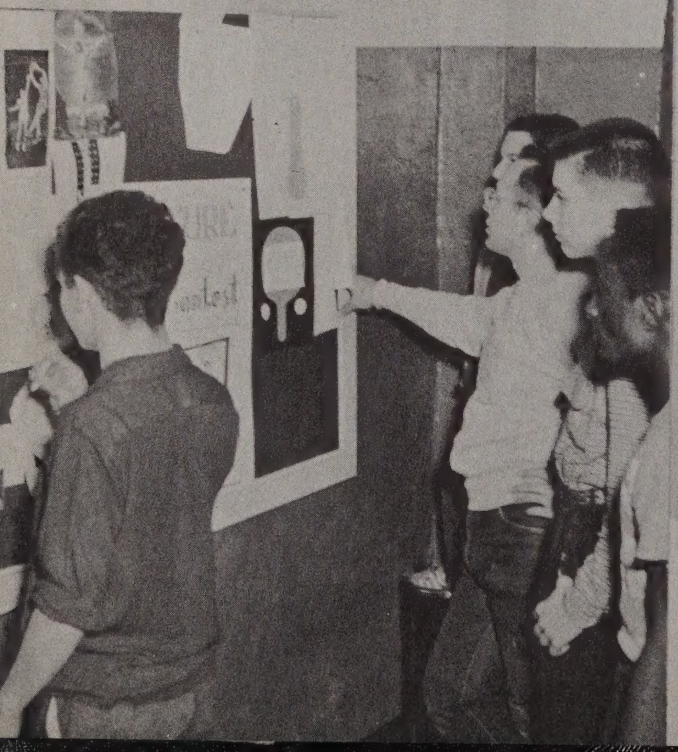

ALLEN COUNTY PUBLIC LIBRARY
3 1833 06735 1483
GC
977.202
SY8OL,
1953

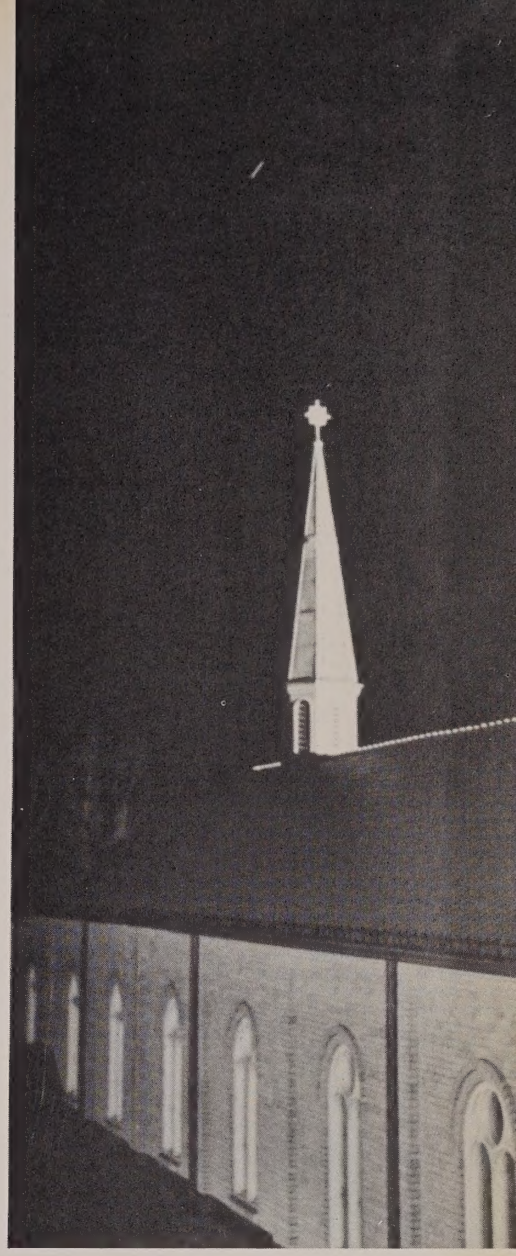

THE SPIRE OF 1953

DEDICATION

He is a gallant figure, our little knight; but what is his connection with the Fathers here, chanting their Office in Choir? Surely there can be no comparison between the fiery steed and the choir stalls, between the knightly mail and the habit of a religious! And yet these priests are called Crusaders of the Cross. But the title is not vain, one assumed to please the ear of the romantically inclined, for it was honorably earned eight centuries ago on a field that, though it resounded to the clash of mace and sword, was of less importance that the function of these Canons.

Like their founder, Who once stood upon the Mount of Olives looking down upon the embattled walls of Jerusalem, they too wear on their breasts the cross of the Crusaders, and the sash at their side reminds them of a brother who bore a sword. They will bear that sword which Paul called the Word of God, and which they have shared with us.

And now we thank them, for showing us the noble sight that is a group of men consecrated to God, and doing a job that requires more than strength and courage. To thank them for the good education they have given us would be nonsensical for that is their life and their calling. But for the patience shown us when justice did not demand it, for virile virtues which have, every day, been given as example and for their unfailing good humor, in times which warranted a stricter word, we can and do give our humble thanks. And to these Masters of Arms who have shown the way, a recruit's salute.

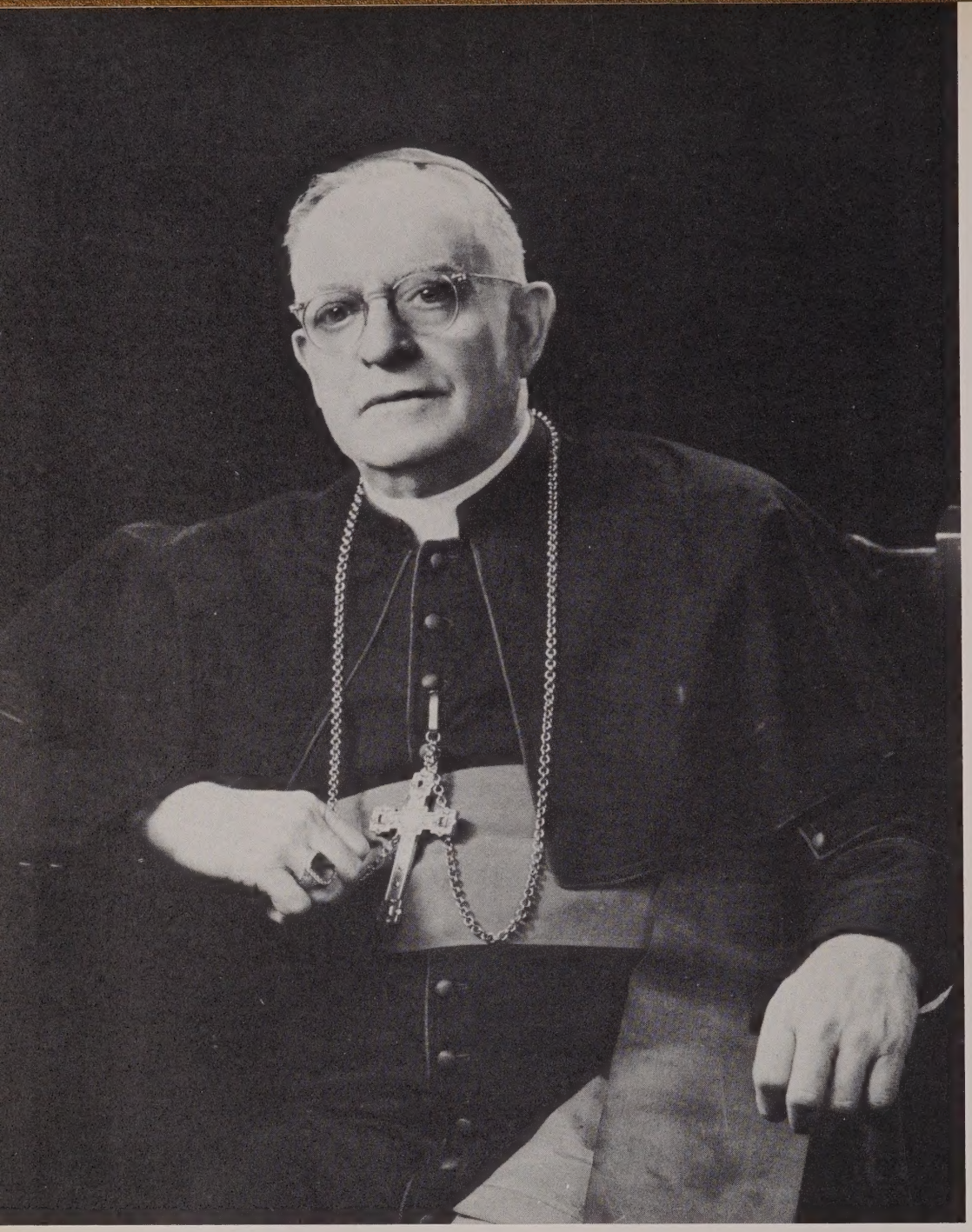

MOST REVEREND JOHN F. NOLL, D.D., BISHOP OF FORT WAYNE

A SEMINARIAN'S PRAYER

When these tedious years of preparation are at length finished and we feel the long awaited coolness of the ordaining chrism on our hands we shall have achieved a major portion of the goal which You, O God, have set for us. Ahead lies the greater test, personal trials by the fire of the world and the acid of discouragement. If we have needed guidance and help now, we shall have a hundredfold increased need of it then. We will ask for only Your help, understanding hearts among our people, and the strong, fatherly hand of a truly good superior. For such a one we thank You now, and pray that the mold in which he was fashioned will never change.

We're big boys now. We've left our homes and our families to take up studies in a minor seminary. We're on our own, and our ambition, incentive and diligence are the only taskmasters we have set over our ability to learn and understand. And though we are alone in this, as every man is, we still feel the need of a man, a priest, to whom we can refer the difficulties which so often arise. In such situations a man is lucky to have a counselor who will be fair and farseeing, experienced in the things of man and of God, one who will be patient and cheerful, ready to dispel our doubts and fears with a quick smile or a thoughtful word. We are indeed lucky.

VERY REVEREND FRANCIS P. PITKA, O.S.C., RECTOR

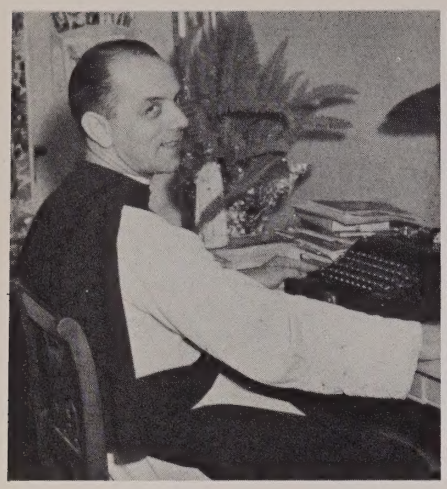

Rev. Henry J. Mehr, O.S.C.
Spiritual Director, Religion, Biology

Rev. Lawrence E. Weisensel, O.S.C.
Registrar, History, German

Rev. Albert W. Bishop, O.S.C.
Procurator, Latin, Composition, Speech

Crosier

Rev. Marvin H. Tellers, O.S.C.
Prefect of Discipline, English, Religion, German

Rev. William J. Straka, O.S.C.
Assistant Prefect, English, Religion, Liturgy

Rev. Jerome W. Rausch, O.S.C.
Assistant Prefect, Latin, Religion, Greek

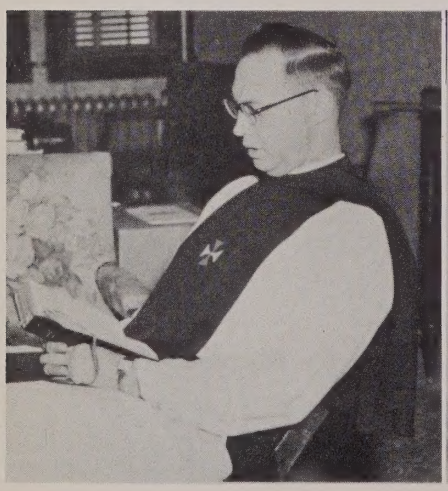

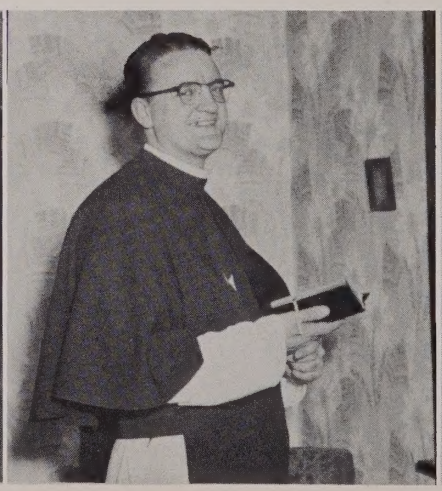

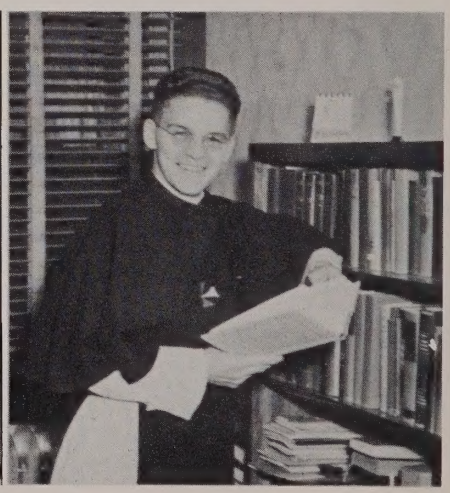

Rev. Richard A. Klaver, O.S.C.
Latin, French

Rev. John S. Smerke, O.S.C.
Latin, Greek

Rev. Henry A. Miller, O.S.C.
Chemistry, Physics, Mathematics

Faculty

Rev. Christopher J. Mehr, O.S.C.
Algebra, Religion, Geometry, Typing

Rev. James H. Cashman, O.S.C.
History, English, Government

Rev. Eugene M. Lindusky, O.S.C.
Chant, Music, Religion

Lay Brothers

Hands have the rare qualities of being eloquent, beautiful and very useful. For the former reasons artists have chosen them to be the subject of sculpture and poetry of purely esthetic merit, and since the dawn of time men have worn and calloused them in purveying their daily bread.

In this seminary we have the relatively rare privilege of seeing them in their dual role in the persons of our Brothers. Theirs are hands completely absorbed in this twin capacity. We see them performing the unsung duties of lathe and stove and broom, and we see them upon the shoulders of their confreres at the Pax. They have taught us their lesson well.

Reading left to right: (Front row) Brothers Matthew, William, Leo, Edward, Gerard. (Back row) Brothers Simon, Robert, Anthony.

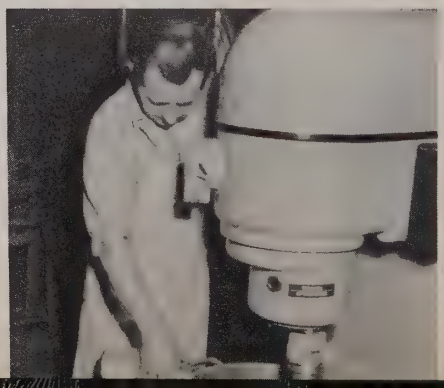

AUCTOR

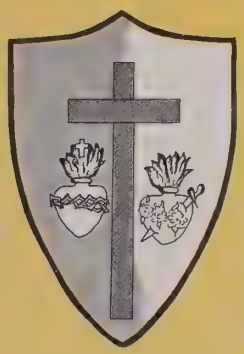

DOCTOR

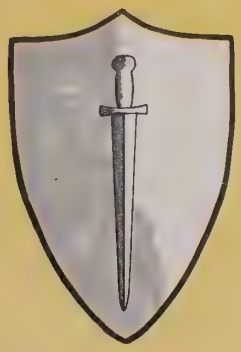

DUX

In ancient Rome a leader could be called by any one of three titles according to his position. Doctor signified the teacher of the highest arts: Auctor, one who taught the fundamental arts and sciences; and Dux, the physical leader. And so our faculty, by their three-fold participation in our lives assume the roles of leaders in all three of these spheres of activity.

The three shields, each with its particular title, really form a triune way of life, for each must be subordinated to the one Cross. The Cross in turn, must form the rallying point of our lives and from it the sorties with Torch and Sword, Wisdom and the Active Life, must flow. Our teachers, then, are three, our ways are three, and our Goal, the Goal of all of us, is God.

With utmost patience, with untiring diligence and sagacious intelligence our faculty have led us through the halls of learning that we might know better the One we wish to serve. Each day they have exposed us to new phenomena, beauties, thoughts; always they have striven to connect these with the attributes, the glory and the inscrutable ways of God. By insisting that we constantly apply ourselves to our studies, they have laid the groundwork for the carrying of that Cross to which they are devoted and toward which we are progressing.

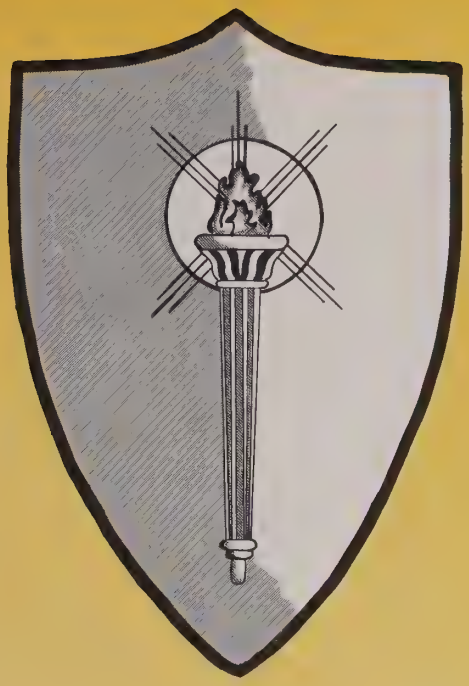

AUCTOR

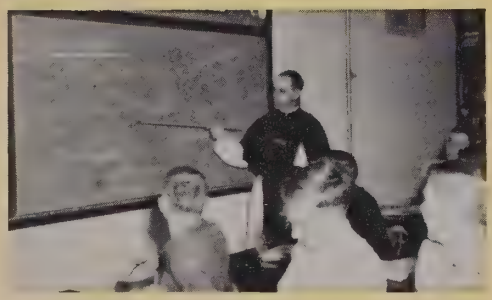

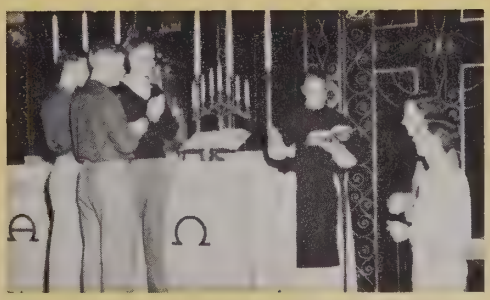

GRADUATES

ELMER J. BERTA

Entered O.L.L. '50—
Third Order of St. Francis—Sacristan—
President C.S.M.C.—Glee Club—Schola—
Delta Chi Rho—Intramurals.

PAUL R. BUETER

"Beet"—Entered O.L.L. '51—
Delta Chi Rho—*Spire* Staff—Kamera Klub—
Polar Bear Club—Intramurals.

WALDEN B. CRABTREE

"Wally"—Entered O.L.L. '51—
Delta Chi Rho President—Glee Club—Band—
Spire Staff—Polar Bear Club—Palestrina Club—
Athletic Committee—Intramurals.

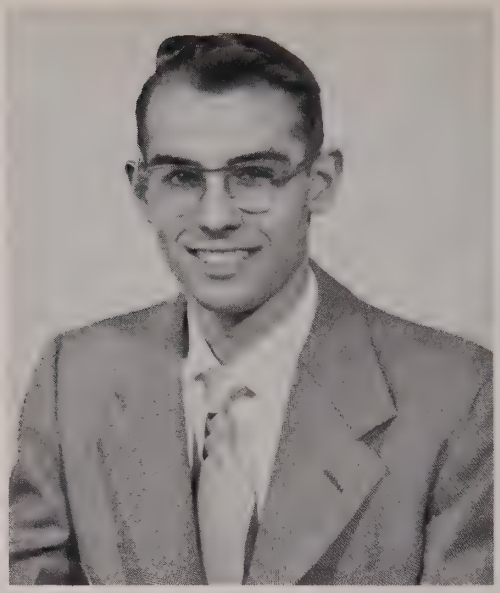

WILLIAM J. FINK

"Moneybags"—Charter member of Class—
Spire Photographer—Kamera Klub President—
Delta Chi Rho—Third Order of St. Francis—
Head Librarian—Intramurals—Bishop Noll Latin Medal.

THOMAS J. GORMAN

"Gorp"—Charter member of Class—
Spire Editor—Delta Chi Rho—Lakers—
Sea Scouts—Third Order of St. Francis—
Dramatics Club—Glee Club—
Palestrina Club—Catholic Drama
Committee—Intramurals.

DONALD L. GROSS

Charter member of Class—
Delta Chi Rho—Boy Scouts—Sea Scouts—
Kamera Klub—Bucs—Glee Club—Palestrina Club—
Dramatics Club—Intramurals.

WILLIAM L. HIGI

Entered O.L.L. '50—
Delta Chi Rho—Third Order of St. Francis—
Dramatics Club—Kamera Klub—Intramurals.

EMERY J. IGNACZ

"Ig"—Charter member of Class—
Delta Chi Rho—Third Order of St. Francis—
Spire Staff—Dramatics Club—Glee Club—
Palestrina Club—Schola—Sacristan—
Catholic Literature Committee—Lakers—
Kamera Klub—Intramurals.

JAMES L. IRMEN

"Blepo"—Entered O.L.L. '51—
Delta Chi Rho—Central Council—
Bucs—Intramurals.

JOSEPH T. KOSIBA

"Masher"—Entered O.L.L. '51—
Central Council—Delta Chi Rho—Glee Club—
Third Order of St. Francis—
Bucs—Intramurals.

JOSEPH A. LA MERE

"Tobe"—Entered O.L.L. '49—
Delta Chi Rho Treasurer—Promoter of the
Apostleship of Prayer—Third Order of St.
Francis—Glee Club—Intramurals.

DONALD J. LUCAS

"Luke"—Entered O.L.L. '51—
Sodality Prefect—Delta Chi Rho—Schola—
Marinews Business Manager—
Dramatics Club—Intramurals.

FRANCIS P. MANIERI

"Pizza"—Entered O.L.L. '51—
Third Order of St. Francis Prefect—
Publicity Committee—Glee Club—*Spire* Staff—
Delta Chi Rho—Kamera Klub—Palestrina Club—
Intramurals.

RUSSELL J. RITCHIE

"Ho Kurios"—Entered O.L.L. '53—Intramurals.

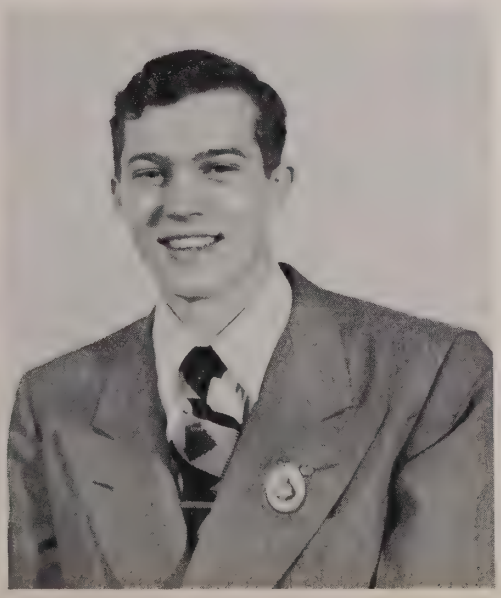

ROBERT L. SCHEIDLER

Entered O.L.L. '51—Class Valedictorian—
Third Order of St. Francis Secretary—
Delta Chi Rho—Schola—Glee Club—Bucs—
Kamera Klub—Intramurals.

RICHARD A. SMITH

"Smitty"—Entered O.L.L. '50—
Delta Chi Rho Officer—
Third Order of St. Francis.

CAMILLO A. TIRABASSI

"Cam"—Entered O.L.L. '51—
Delta Chi Rho—Dramatics Club—Schola—
Glee Club—Palestrina Club—Intramurals.

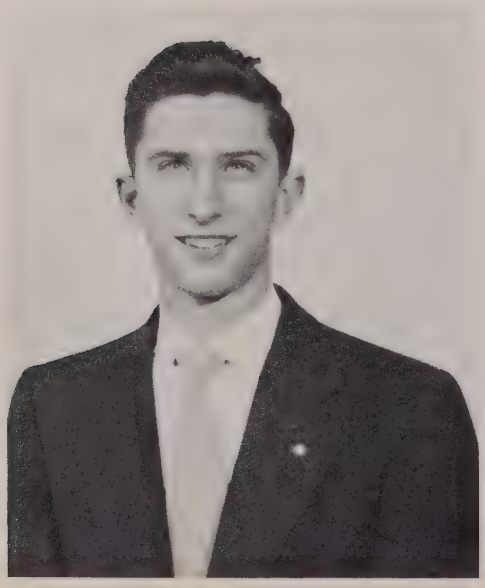

ROBERT J. WILHELM

"Willie"—Charter member of Class—
Third Order of St. Francis—*Spire* Staff—
Delta Chi Rho Secretary—Dramatics Club President—
Head Sacristan—Glee Club—Schola—
Palestrina Club—Catholic Drama Committee—
Boy Scouts—Kamera Klub—Intramurals.

LOUIS E. WILLARD

Entered O.L.L. '49—
Delta Chi Rho—Glee Club—Palestrina Club—
Kamera Klub—*Spire* Staff—Intramurals.

PAUL C. WITZKE

"Wit"—Charter member of Class—
Delta Chi Rho—Dramatics Club—Glee Club—
Kamera Klub Officer—Polar Bear Club Officer—
Boy Scouts—Sea Scouts—*Spire* Staff—
Publicity Committee—Intramurals.

FIFTH YEAR

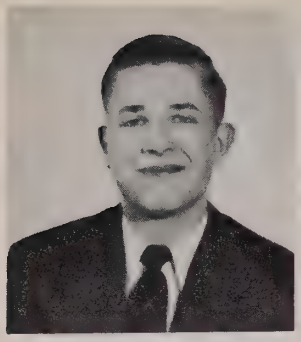
ANDREW BERTHOLD

RICHARD CELEK

ROBERT COLEMAN

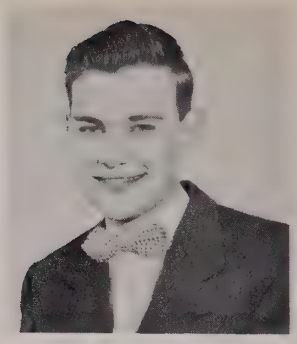
JOHN DUNCAN

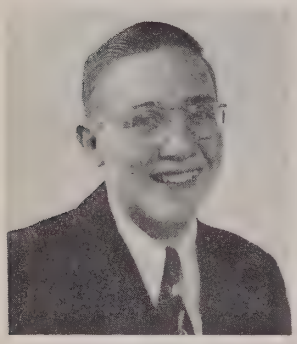
DONALD EDER.

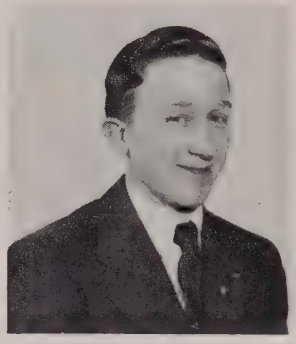
THOMAS FOX

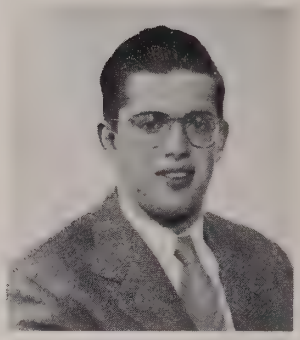
MICHAEL HAYDEN

RICHARD HOFMEYER

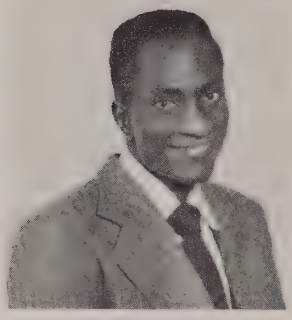
JOSEPH HOWARD

LAWRENCE KRAMER

ROBERT KRETSCHMER

FRANCIS LAZAR

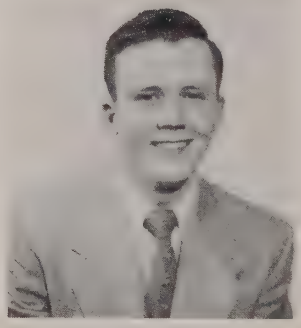
JEROME LEAHEY

SAMUEL LOMBARDO

WILLIAM LOWER

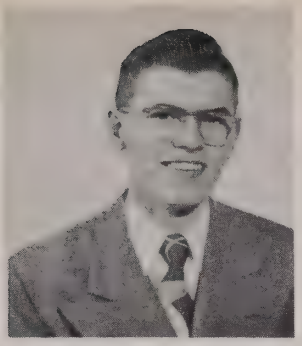
JAMES MCGRAW

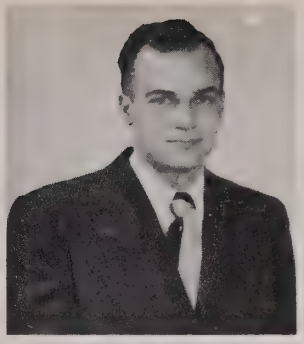
DAVID MELIAN

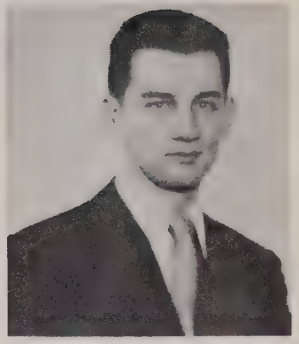
LOUIS MRAZ

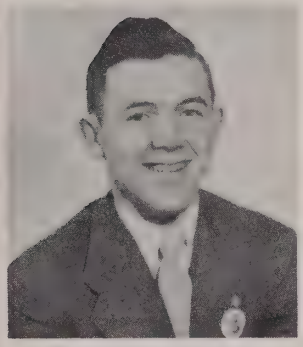
PATRICK O'BRIEN

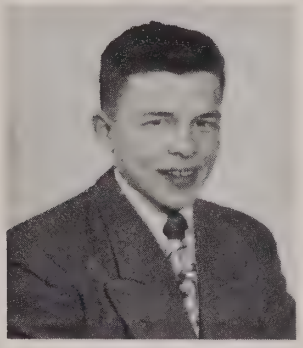
JAMES O'BRYAN

WILLIAM O'NEAL

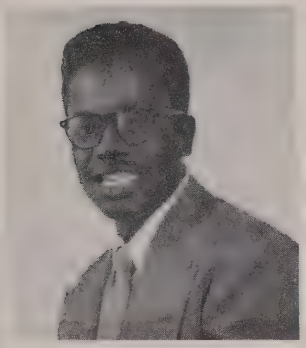
DONALD POTTS

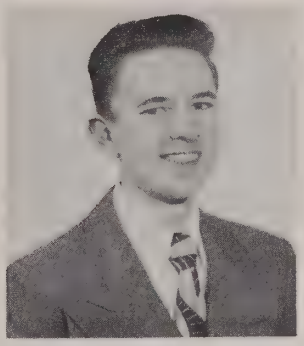
EDWARD RAMESH

HAROLD RUTH

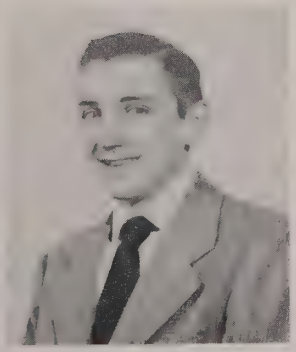
GEORGE SAMARZIJA

THOMAS SHEERIN

FRANCIS TARTAGLIA

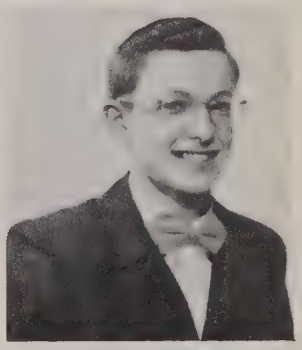
DONALD WINANDY

JOSEPH COLLIGAN

WILLIAM KOOGAN

PATRICK MCNULTY

SPECIALS

HENRY PALCZYNSKI

STERLING MIMMS

EDWARD WILSON

FOURTH YEAR

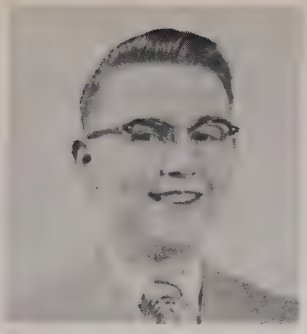
RICHARD COOLEY

SAMUEL FIGERT

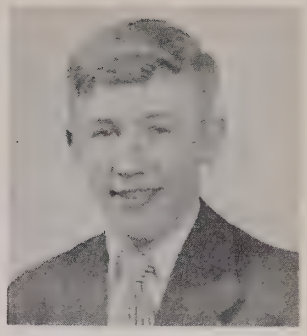
GEORGE HERENDEEN

DONALD HILKER

JOHN JASINSKI

RONALD KIDD

JAMES MACDONALD

JAMES MANAHAN

EDWARD MISCH

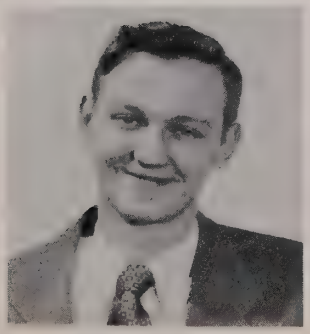
JOSEPH VAMOS

DONALD WALTER

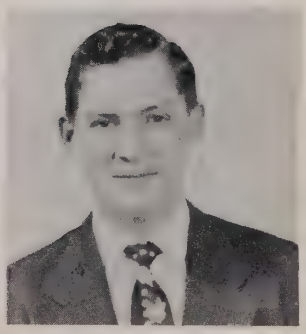
AMBROSE ZIEGLER

THIRD YEAR

JOHN BARDIS

DAVID CARKENORD

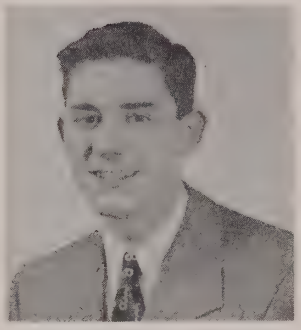

MATTHEW CHERNICK

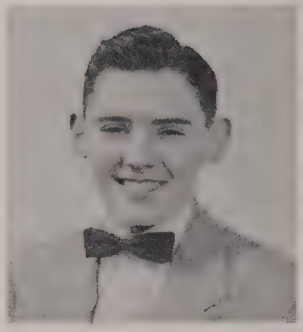

DAVID CLIFFORD

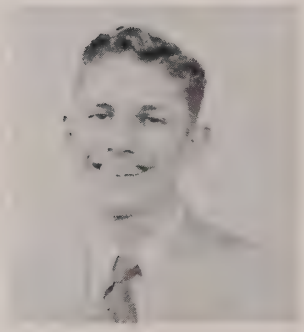

JAMES FINK

KENNETH FLETCHER

DONALD GRASS

STANLEY JONUSAS

DENNIS KLEINRICHERT

CHARLES KLINE

JOHN KURZ

PATRICK LEAHEY

ROBERT MANTEL

WILLIAM MOLIK

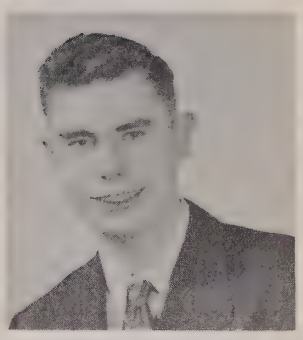

ALPHONSUS MUELLER

BERNARD RECHLICZ

DAVID SAUBER

ROBERT TOLLE

BENJAMIN WARREN

GARY WECHTER

JOSEPH ZAJDEL

SECOND

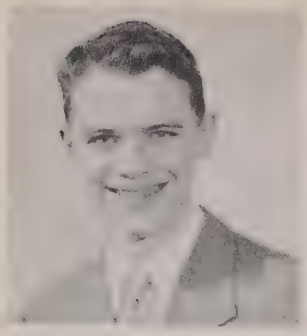
DANA ACHOR

ANTHONY ANKENBRANDT

WILLIAM BOVARD

DAVID DIDIER

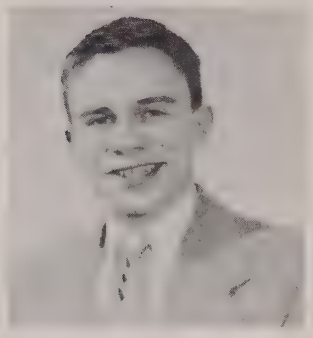
PATRICK DONAHUE

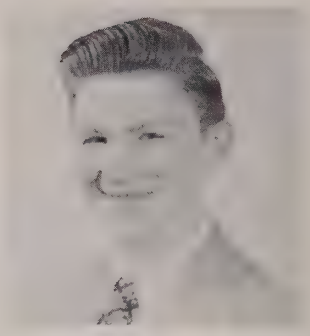
ADRIAN HARTMAN

RICHARD HEBERT

JAMES HERBER

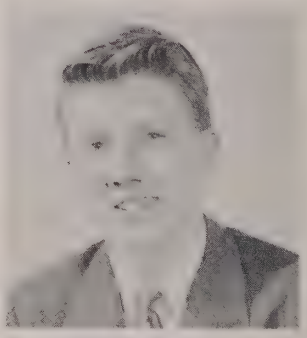
GEORGE HESSION

FRED HOFHEINZ

JOSEPH JEFFIRS

JAMES KENNEDY

YEAR

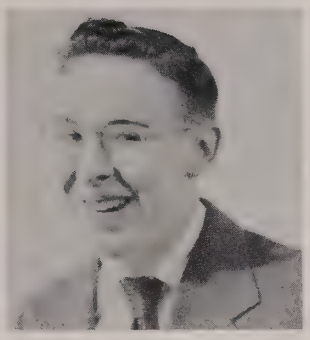
JOHN KIRBY

RONALD KLIMAITIS

PAUL KLINE

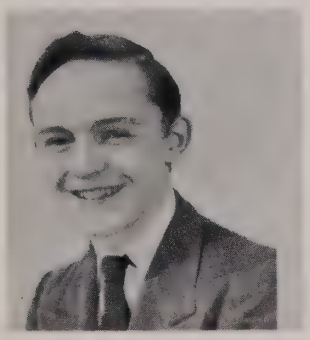
DAVID LAUTERMILCH

KENNETH LUKETIC

FRANCIS MARTIN

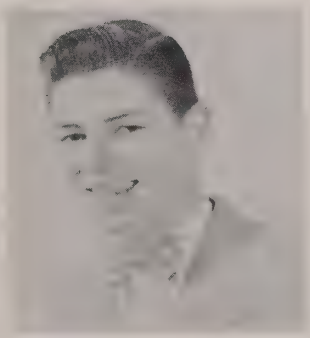
HENRY MASCOTTE

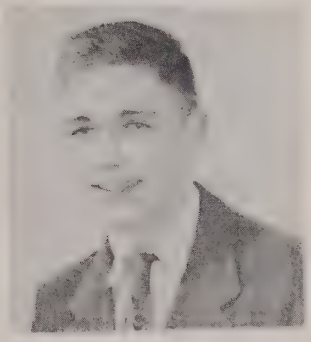
RONALD ROTHY

STANLEY SANDERS

KENNETH SARRAZINE

CHARLES SCHUTT

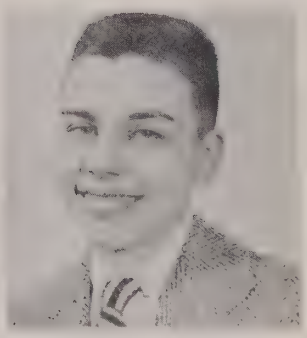
ROBERT YEAGER

FIRST YEAR

RAYMOND ANDREWS
JOHN BAIRD
GEORGE BARTON

WALTER BROWN
LOUIS DEMARCO
JOHN DOBILIAUSKAS

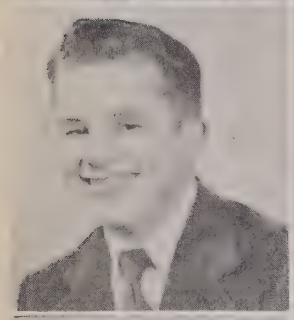
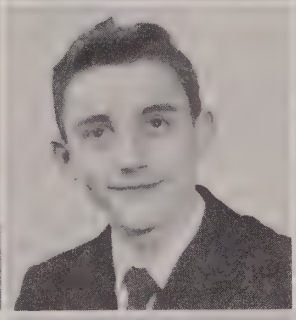
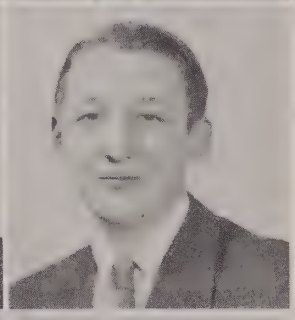

ROBERT DOUGLAS
ROBERT DUCH
THOMAS DUMAS

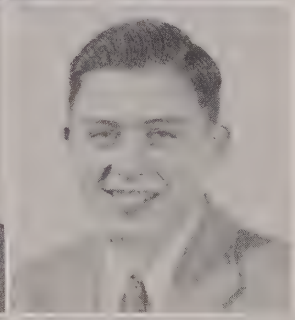

THOMAS FOLAN
GERALD FUNCHEON
JAMES GERARDOT

SAMUEL GORDON

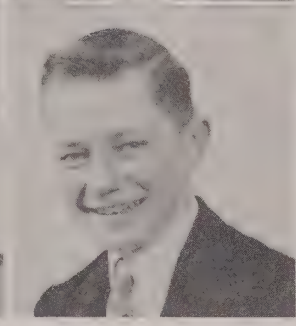
THOMAS GORDON

RICHARD HALL

JOHN HEMSTREET

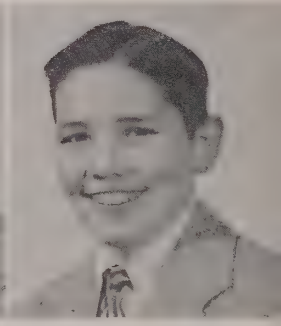
PATRICK HESSION

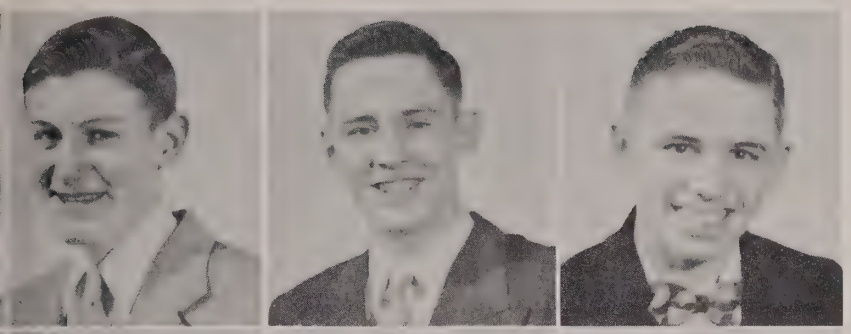

JOSEPH HUG
ROBERT JONAS
HUBERT KENNEDY

JEROME KORN
THOMAS LALLACK
LAWRENCE LAUGHLIN

PHILIP LITTEL
CHARLES MCAULEY
PAUL MINICK

BERNARD MURPHY
JOSEPH NAJDUCIAK
STANLEY NAWROCKI

ROBERT NEALE

ROBERT NONDORF

JOSEPH O'TOOLE

WILLIAM PARKER

HENRY PICTOR

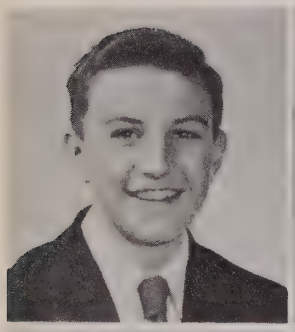
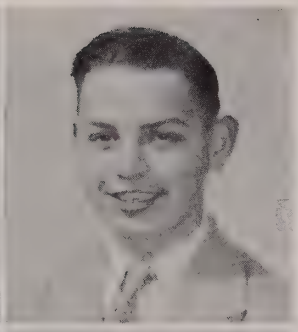

THOMAS PISUT

ROBERT PUPLAVA

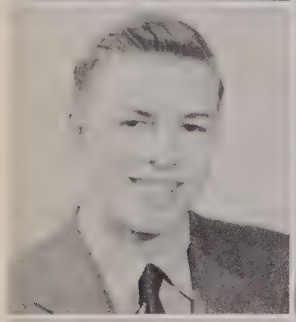
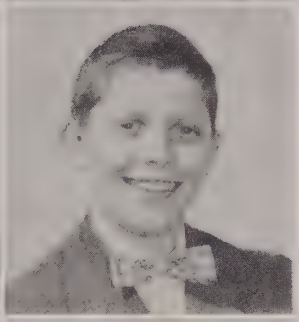

JAMES RENNER

ARTHUR RUFFING

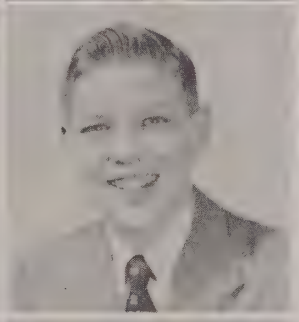

VINCENT SADLEK

JAMES SCHEIDLER

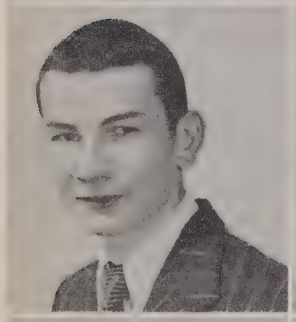
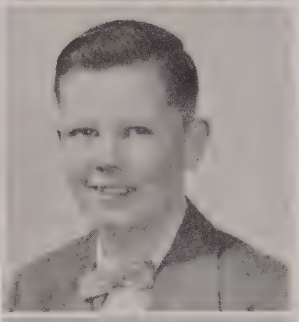

HUBERT SCHMITTER

MICHAEL SHEA

WAYNE SLUSSER

JEROME STIGLICH

JOHN STARK EDWARD STOFFEL

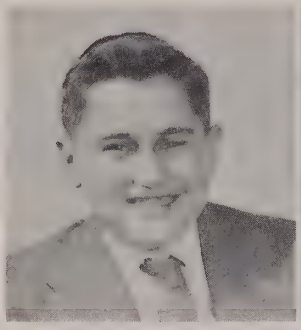

JOSEPH TARR GERALD TAYLOR

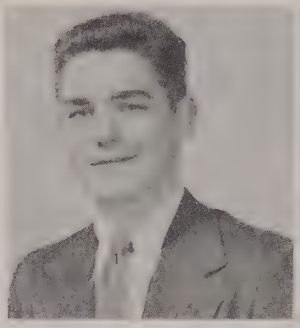
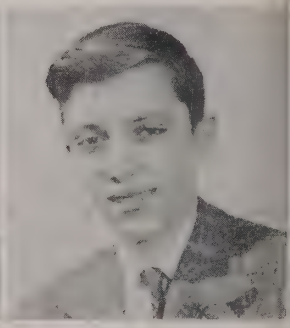

GERALD WEHNER DONALD WEISER

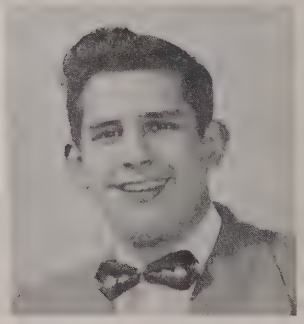

LAWRENCE ZABROWSKI

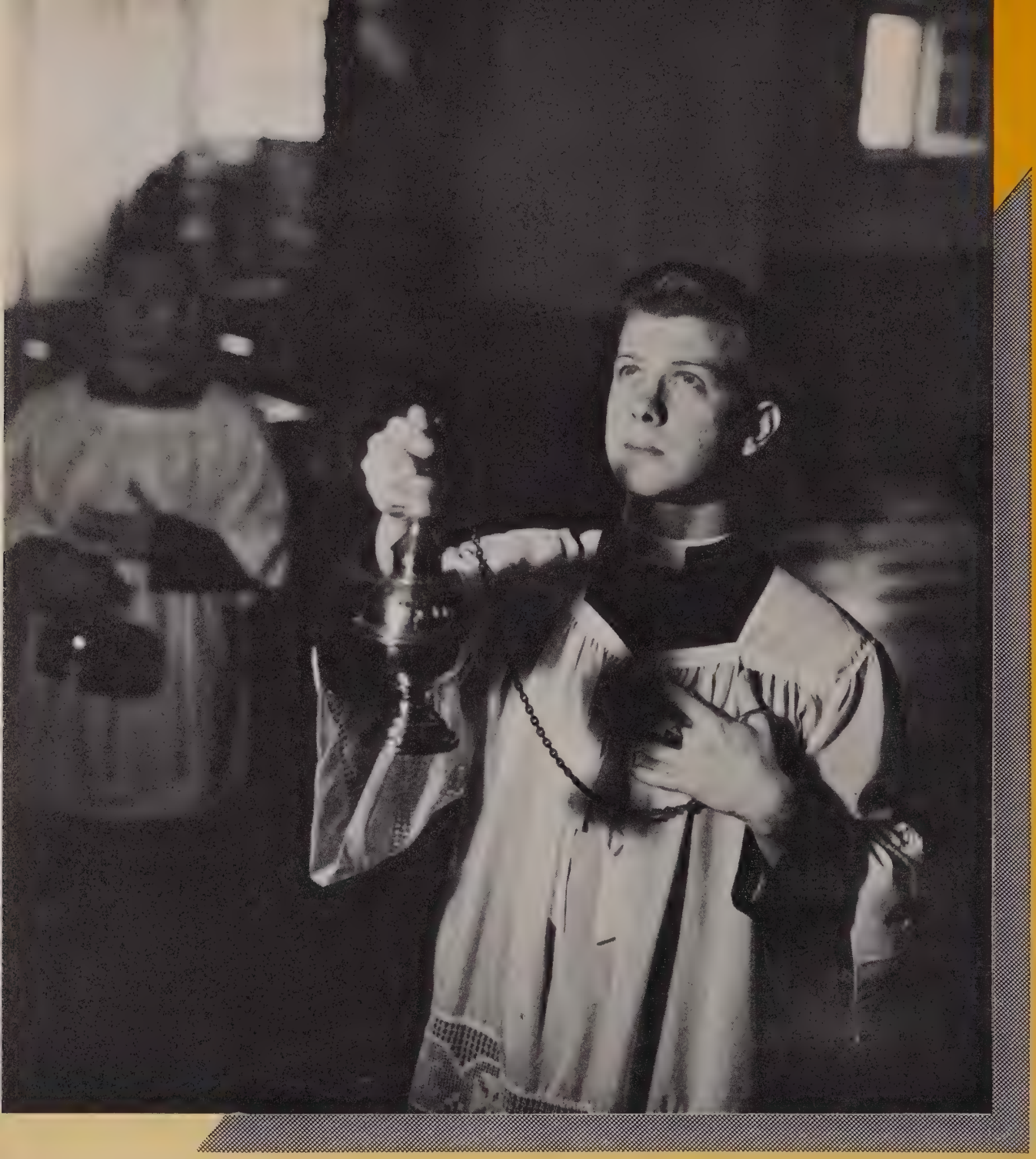

Slowly, with many digressions on our part, our faculty have led us up the straight and narrow path of righteous living. Their vocal directions have pointed out the way and have informed us about the pitfalls and sidepaths that lead to destruction. The signposts of their actions have shown us how to travel. Their piety has taught us how we should love God. Their love of the Cross has made it easier for us to shoulder our crosses and to imitate Our Leader and Model.

DOCTOR

ORGANIZATIONS AND ACTIVITIES

W. Fink, President of Kamera Klub, E. Berta, President of Catholic Students' Mission Crusade, J. LaMere, Head Promoter of Apostleship of Prayer, D. Lucas, Prefect of Sodality, W. Crabtree, President of Fraternity, F. Manieri, Prefect of Third Order, T. Gorman, Editor of *Spire*, R. Wilhelm, President of Dramatics Club.

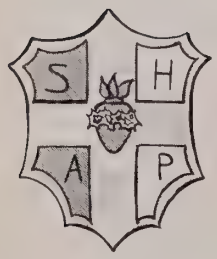

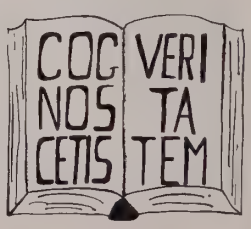

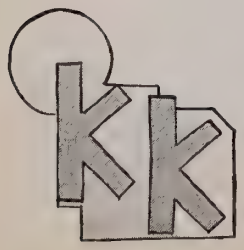

SODALITY OF OUR LADY

Central Committee

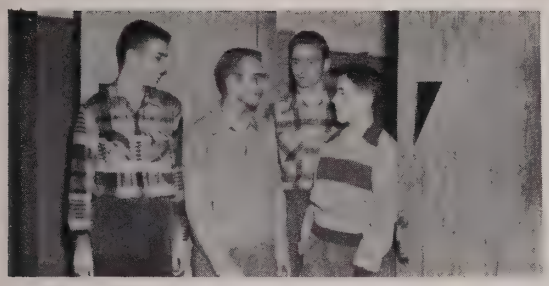

Blessed Mother Committee

Catholic Literature Committee

Publicity Committee

Catholic Drama Committee

Sodalists

Seated: Rev. M. Tellers, Moderator.
Standing, L. to R.: R. Kretschmer, D. Lucas, Prefect, J. Kosiba, J. Irmen, J. Leahey, Vice Prefect, R. Kidd, Secretary.

CENTRAL COMMITTEE

The Sodality of Our Lady is the big organization at the seminary, corresponding in many respects to the "student government" of ordinary high schools and colleges. Every student is a member. The purpose of the Sodality is to bring its members closer to Christ through the powerful help of Mary. Its means range from outlining Days of Recollection to sponsoring model airplane contests. Almost every other organization in the school is under its guiding and unifying wing.

At the head of the whole set-up is the Central Council made up of the Moderator, the three elected officers, and three Consultors appointed by the Prefect with the consent of the Moderator. Helping the Central Council to attain the Sodality's sublime aim are four committees—Our Lady's, The Literature, The Dramatics, and The Publicity. Since man's hobbies should be brought closer to Christ too, the Sodality takes an ardent moral and financial interest in the Model Airplane Club, and the Stamp Club. *The Vine* is the organization's official literary organ.

Among the numberless events and projects sponsored by the Sodality in the last year have been tournaments in five major sports, talent nights, the compilation of a list of good Catholic reading, recitation of part of the Little Office of the Blessed Virgin in common, recitation of an extra Rosary in common during October and May, the upkeep of the shrine, and a beautiful program in honor of Mary on World Sodality Day.

As the Sodality is the most important school organization, so is the Blessed Mother Committee its most important subsidiary. The purpose of this committee is implicitly the furthering of devotion to the Mother of God, and in this aim it directly furthers the chief end of the Sodality itself. By means of the various activities which it sponsors and encourages, especially the recitation of the Little Office and the World Sodality Day, we are led ever closer to a true appreciation of the role played by our Mother in our everyday life.

D. Clifford, D. Melian, J. Jasinski, W. Fink, Chairman, R. Yeager.

BLESSED MOTHER COMMITTEE

Cleaning the Shrine.

Reciting Little Office

This Page Sponsored by National Council of Catholic Women, Hammond Deanery.

R. Kretschmer, E. Ignacz, Chairman, C. Klein, E. Misch, H. Ruth.

CATHOLIC LITERATURE COMMITTEE

To promote reader interest in Catholic literature is the end of this committee. The principal means they have employed this year are the Catholic book list, the dramatization of philosophies prevalent in American literature, and a debate on the pros and cons of comic books in the Seminary.

Comic Book Debate

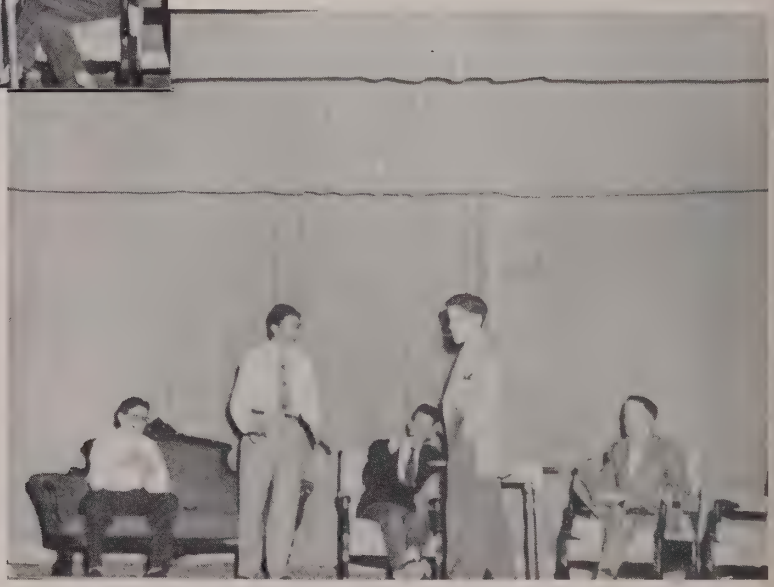

Third year dramatizations

Preparing book lists

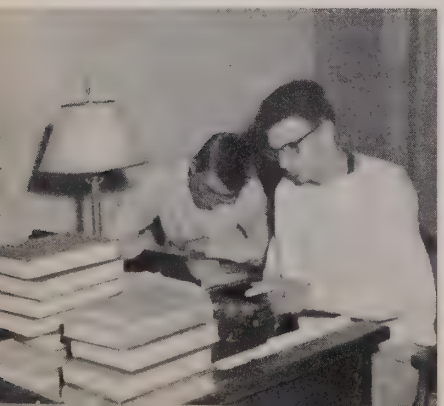

PUBLICITY COMMITTEE

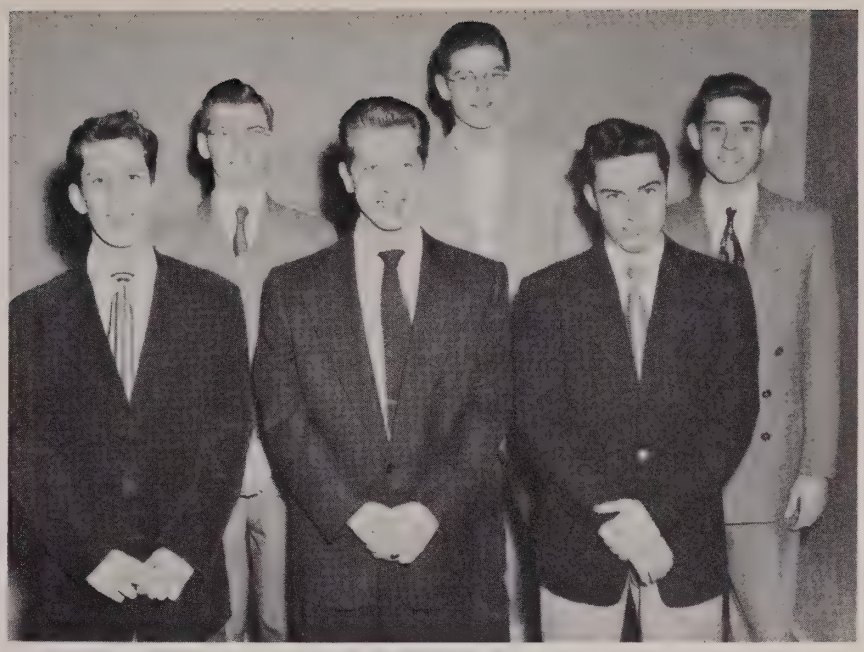

W. Molik, J. McGraw, F. Manieri, Chairman, H. Mascotte, F. Martin, M. Chernick.

A well informed school is a school with spirit. Through a continuous production of original and eye-catching posters this committee has accomplished its purpose. These posters have aroused and sustained interest in the various activities and events of the Sodality's program and provided an outlet for artistic talent.

"Now if you'll shade here . . ."

The finished product

This Page Sponsored by The Daughters of Isabella, Unity Circle No. 363, Hammond, Ind.

Our M.C.

P. McNulty, W. Lower, R. Wilhelm, Chairman, C. Tirabassi.

CATHOLIC DRAMA COMMITTEE

Talent Night

This committee forms a link between the Sodality and the Dramatics Club thereby facilitating the presentation of plays and the well received Talent Revues, which are sponsored by the Sodality. In addition to strictly thespian endeavors this organization also cooperates with the Sodality in the various parties which are held during the year.

Clean Sweep

This Page Sponsored by Kamera Klub.

SODALITY RECEPTION AND MEETINGS

The lights of holiness

Our Moderator Speaks

Fr. Vicar blesses pins

Literature Committee Reports

Awarding of Trophies

Seated: F. Manieri, Prefect, Rev. Henry Mehr, Moderator.
Standing: R. Scheidler, Secretary, R. Wilhelm, Novice Master, J. Duncan, Treasurer.

THIRD ORDER OF ST. FRANCIS

Tertiaries

This Page Sponsored by Mrs. M. H. Scheidler.

Monthly Meeting

Solemn Profession

"Pax tecum"

Reception

The Apostleship of Prayer strives to spread devotion to the Sacred Heart of Jesus and the Immaculate Heart of Mary. The morning offering, the Holy Hour, the Enthronement, and the Night Adoration are the devotions promulgated by this organization.

PROMOTERS: Seated: J. LaMere, Rev. Henry Mehr, O.S.C., E. Ramesh.
Standing: R. Kidd, R. Mantel, L. DeMarco, D. Lautermilch, E. Wilson, J. Renner.

APOSTLESHIP OF PRAYER

Holy Hour

Collecting Intention Slips

Members Received

"Work, pray and sacrifice." By endeavoring to fulfill this motto, the C. S. M. C. gives material and spiritual support to the active missions. By daily prayer and the annual Mission Bazaar they fulfill this endeavor.

A. Berthold, Secretary, E. Berta, President, Fr. William Straka, Moderator, J. LaMere, Treasurer.
Standing: J. Kirby, G. Herendeen, W. Koogan, D. Sauber, R. Duch.

CATHOLIC STUDENTS' MISSION CRUSADE

SCHOLA CANTORUM

In accordance with the expressed wishes of Blessed Pius X, a Schola Cantorum has long been an integral part of the liturgical functions of the seminary. This group of student singers, undergoing an intensified course in Sacred Music, provides the chants for Mass, Vespers and the other services which are so necessary to complete seminary life.

First row: R. Wilhelm, E. Berta, J. Kennedy, E. Ignacz, J. Kurz, D. Melian, R. Scheidler.
Second row: F. Tartaglia, C. Tirabassi, C. Kline, P. Kline, J. Leahey, D. Lucas, K. Fletcher.

Leaving the Sacristy

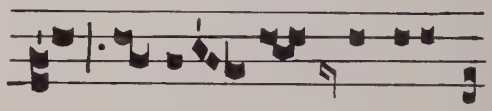

During Compline

Seated L. to R.: R. Wilhelm, Head Sacristan, Rev. William Straka, O.S.C., J. McGraw, Asst.

SACRISTANS

Standing L. to R.: C. Tirabassi, J. Leahey, J. Duncan, J O'Bryan, E. Ignacz, E. Berta, R. Kidd, W. Lower, R. Celek, J. Howard.

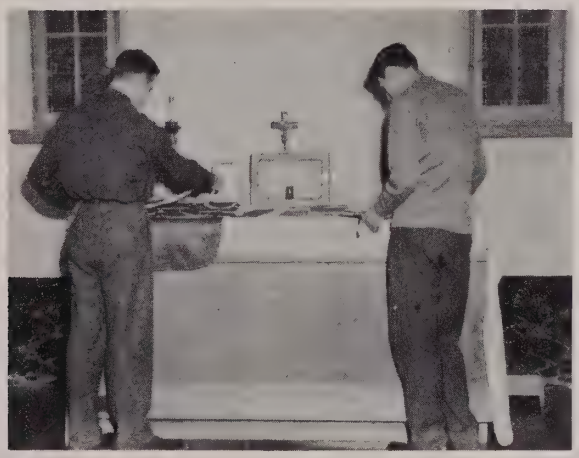

Offerimus Tibi.

ANNUAL RETREAT

"A retreat is a time of spiritual inventory when we check our stock to see how we stand in regard to our spiritual life. The most important thing in life is to save our souls. God made us to know, love and serve Him. Prayer is the lifting up of our minds and hearts to God." We immediately recognize these as the themes to several of the conferences which made up an important part of the schedule followed during the annual retreat conducted by Fr. J. Matthew English, O. M. I., on January 26-29.

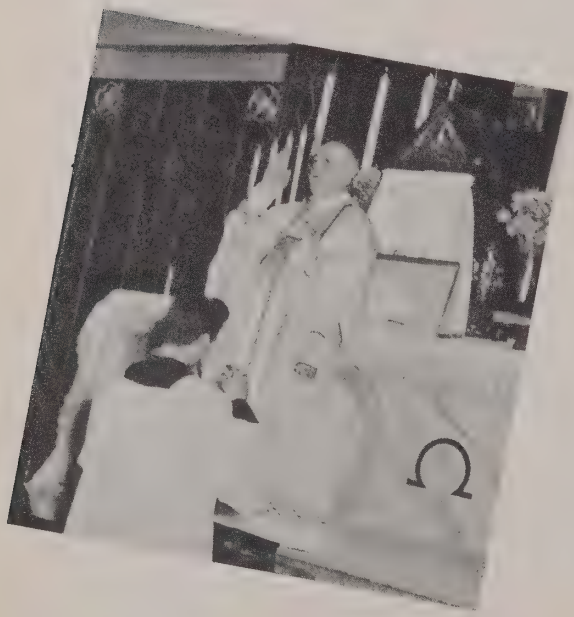

This Page Sponsored by Fort Wayne Diocesan Council N.C.C.W.

Holy Communion

Retreat Master,
Rev. J. Matthew
English, O.M.I.

Conference

CHRISTMAS TIME

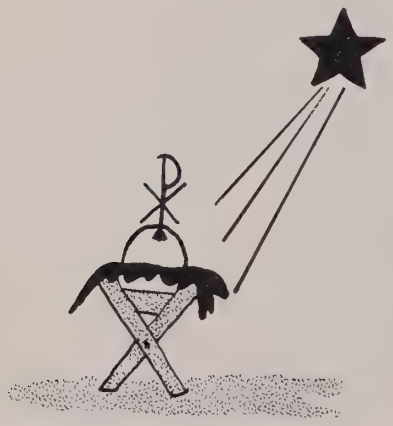

THE PARTY

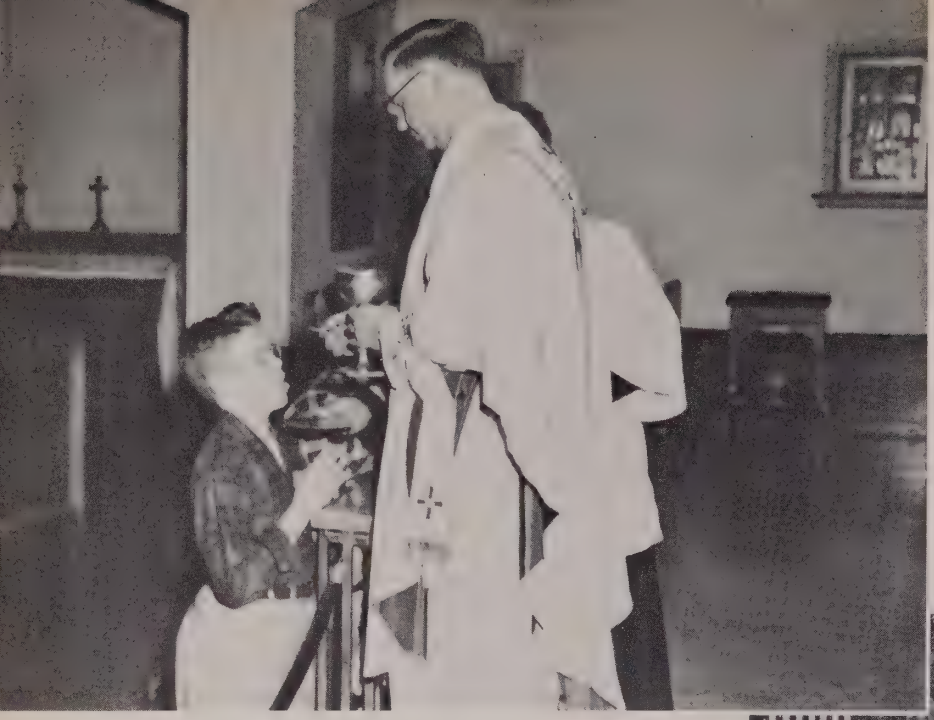

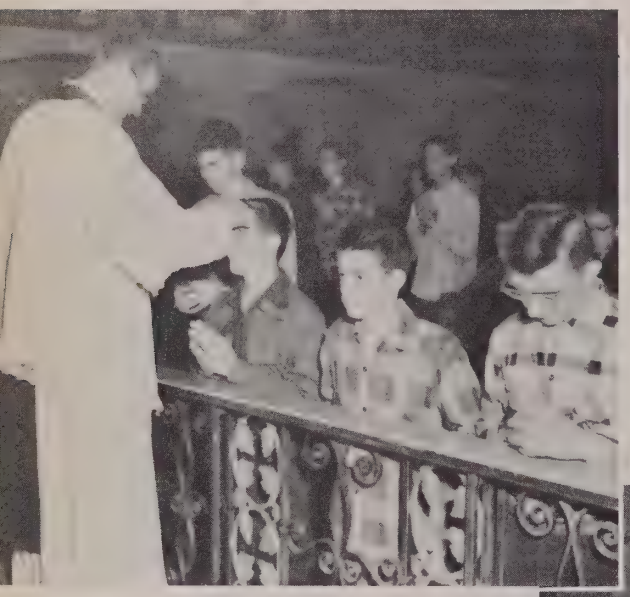

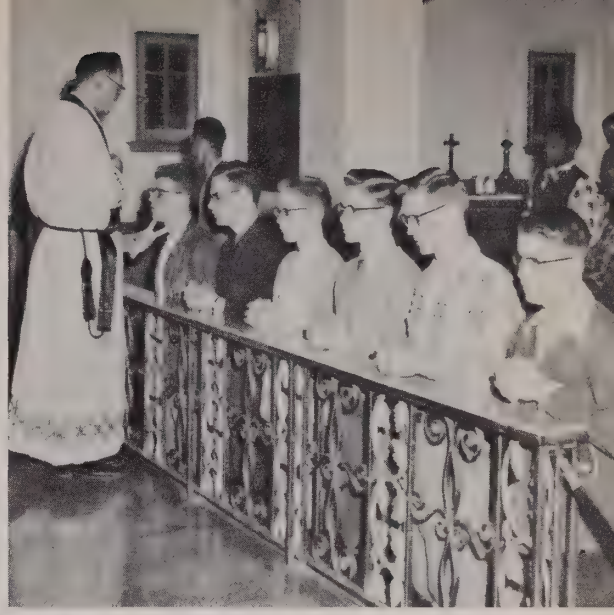

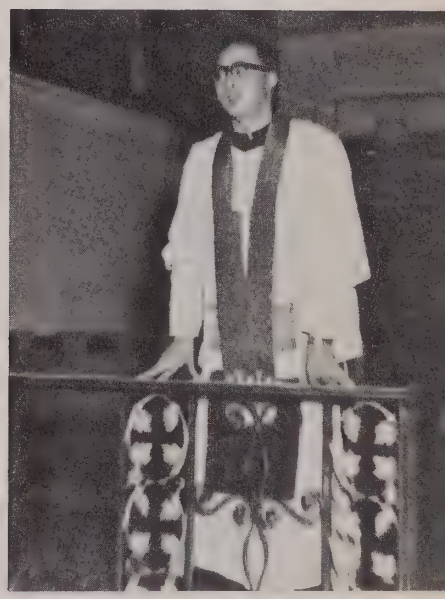

To be a priest one must be alert, strong in stamina and aware of social amenities. Our faculty have made us cognizant of these necessary qualities through their example; they have taught us practical applications of the service of God through their supervision of our organizations and sports. Always they have tried to instill in us a love of the Cross, but particularly so in this field of our Seminary life.

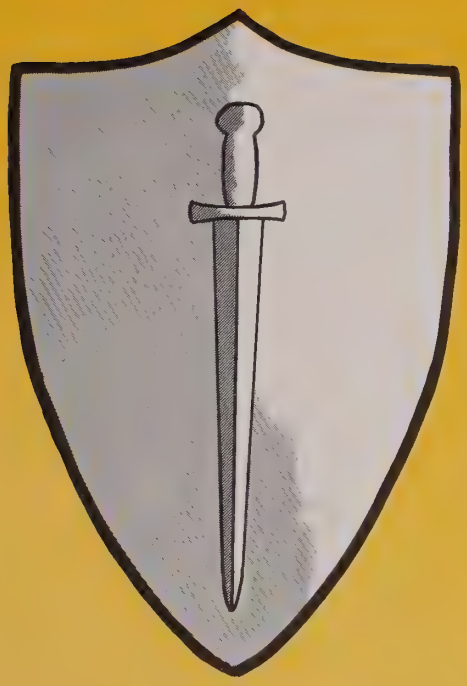

DUX

J. LaMere, Treasurer, W. Crabtree, President, R. Wilhelm, Secretary,
R. Smith, Vice President, Rev. Henry Miller, Moderator.

DELTA CHI RHO FRATERNITY

Frat Boys

This Page Sponsored by Mr. and Mrs. Robert M. Herber

Fraternity Meeting

Painting the barracks

Our Lady's Grotto

Refreshments at the water carnival

Grotto work

But Angel . . .

Very glad to know you, Fr. Stuart.

Officers: R. Wilhelm, President, Rev. James Cashman, O.S.C., Moderator, W. Lower, Secretary.

DRAMATICS

Charter members sign Constitution.

The blood on the knife proves it.

Consummatum est.

Dr. Morell talks it over.

CLUB

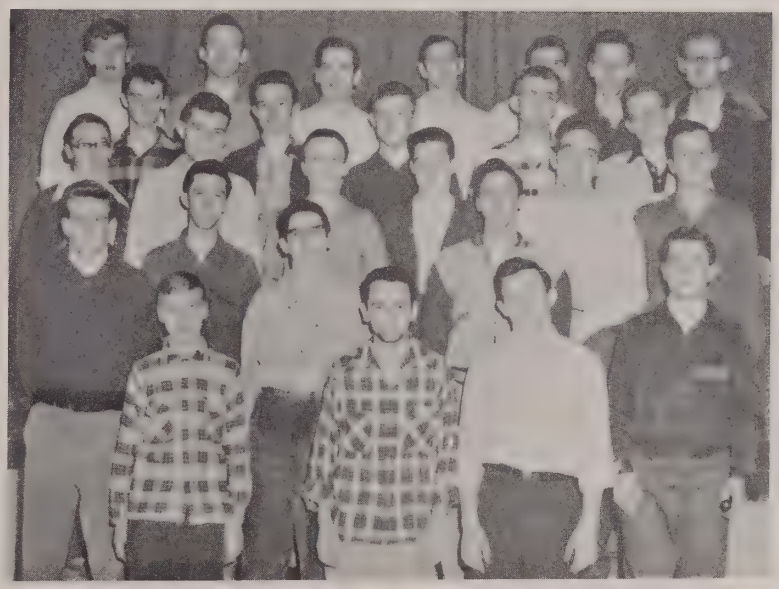

Thespians.

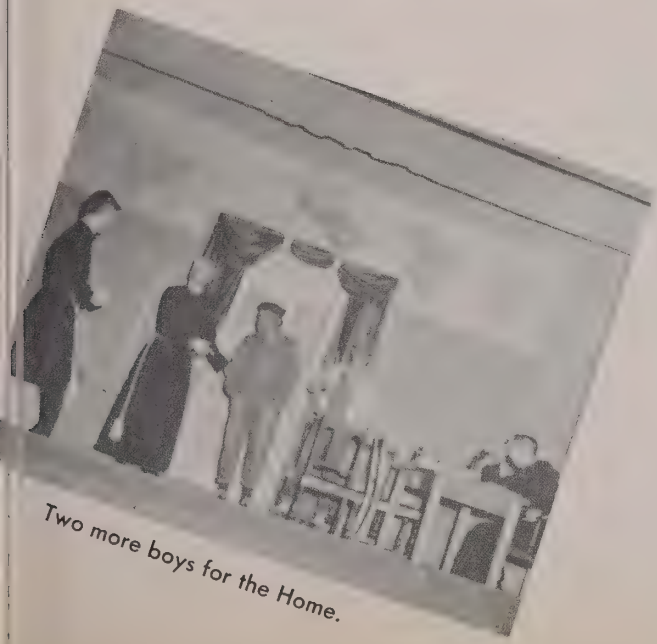

Two more boys for the Home.

Here Barrabas; and here, Jesus.

G. Samarzija, Secretary, Rev. J. Cashman, Moderator, P. Witzke, Vice President, W. Fink, President.

KAMERA KLUB

Members

This Page Sponsored by F. A. Fink

The old Dark Room

Picture of the year by George Samarzija

In the new Dark Room

Fr. Eugene Lindusky, O.S.C., Director.

First Row, L. to R.: Kosiba, Kline, Berta, Douglas, Mraz, Scheidler, Duch, Leahey, Melian, Coleman, Warren, Mascotte, Baird, Kennedy.
Second Row: Crabtree, Lower, Willard, Kramer, Ramesh, Gorman, McNulty, Ignacz, Wilhelm, Witzke, Kurz, Manieri, Molik, Tartaglia, Tirabassi, Winandy.

GLEE CLUB

Members on Tour.

The Baritone Salute.

MARINEWS

Folding

"Now Bill, if I were doing this . . ."

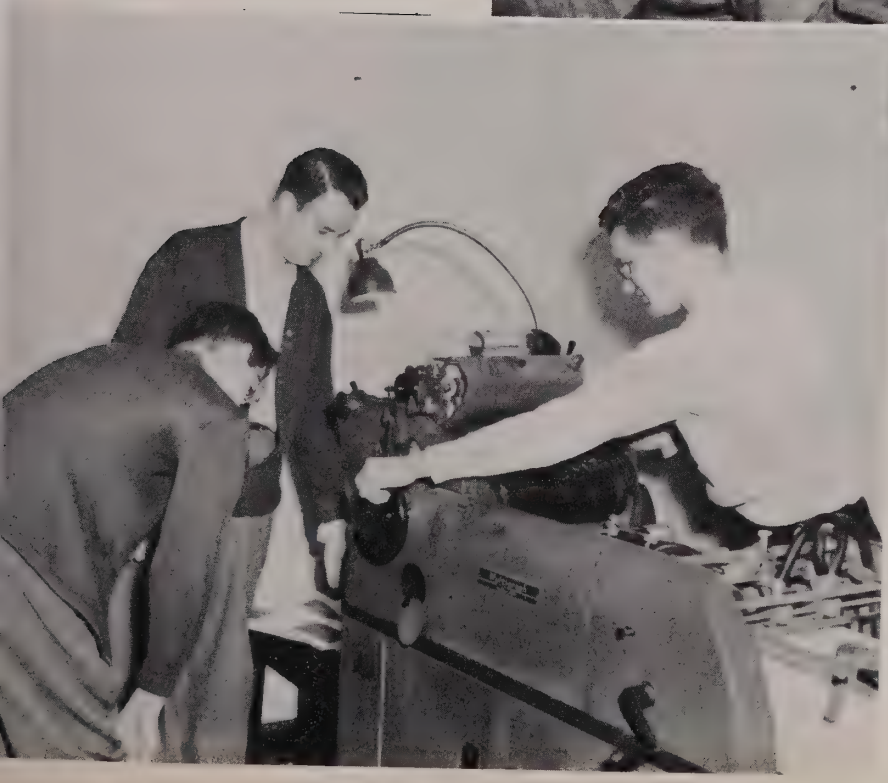

Fr. Rausch prints

Standing: Fr. A. W. Bishop, Faculty Adviser. Clockwise around the table: W. Crabtree, Sports Editor, J. LaMere, Assistant, E. Ignacz, Class Editor, J. Howard, Assistant, T. Gorman, Editor in Chief, L. Willard, Assistant, W. Fink, Photographer. Standing: P. Witzke, Assistant, P. Bueter, Business Manager, J. McGraw, Assistant, R. Wilhelm, Organizations and Activities Editor, J. Leahey, Assistant, F. Manieri, Art Editor, Standing: S. Figert, Assistant.

THE *SPIRE*

Now get this angle, Bill.

Subscription Contest Winners:
H. Mascotte, R. Duch, R. Rothy.

"Now for a theme."

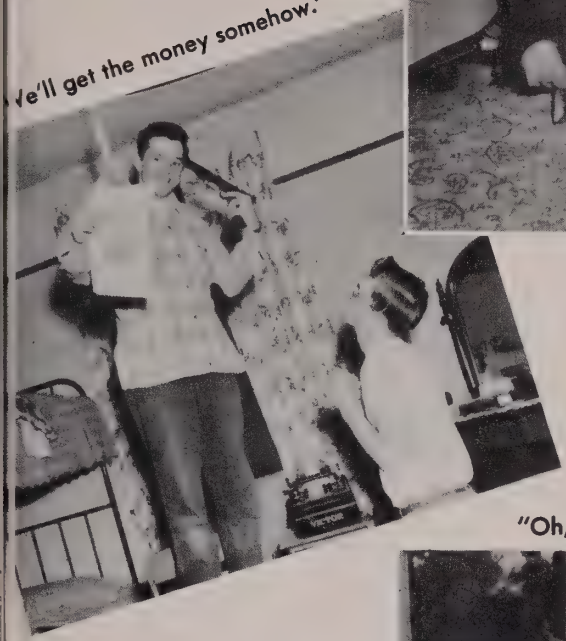

"We'll get the money somehow."

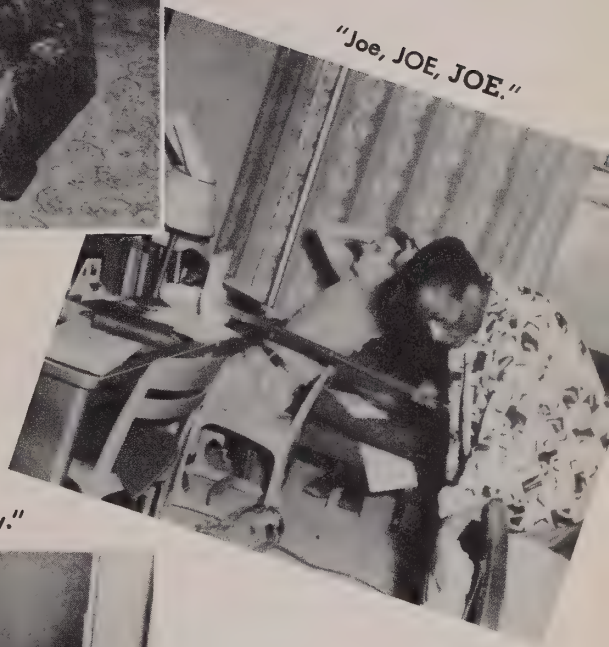

"Joe, JOE, JOE."

"Oh, I threw that one away."

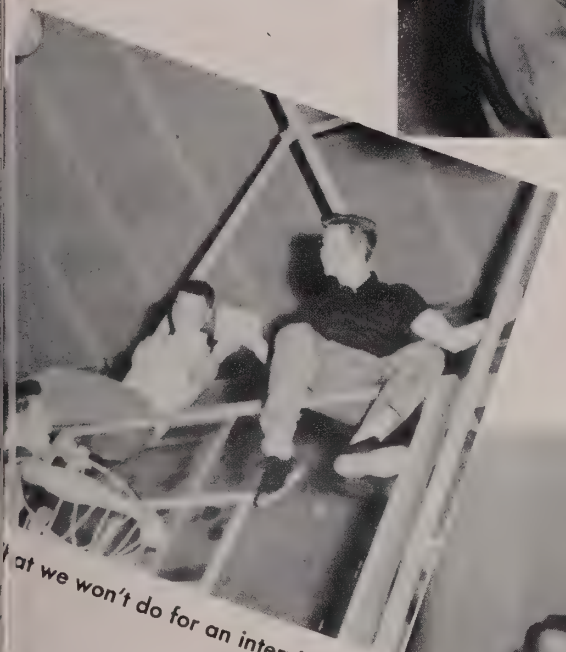

"That we won't do for an interview."

Some intricate work.

"I QUIT!" "me too."

THE VINE

STAFF: Seated: Fr. J. Rausch, Adviser, R. Kidd, Editor.
Standing 1st row: C. Klein, P. Leahey, D. Clifford. 2nd row: H. Mascotte, R. Coleman, J. Bardis.

Composition

Folding

Its title a symbol of the Priesthood, its theme, our lives. In offering an outlet for creative writing in a multiplicity of ideas and personalities, its theme has passed from a dream to a realization. Yet it really never will until we become other Vines, until its work has reaped a double reward.

PALESTRINA CLUB

First row: W. Crabtree, D. Carkenord, T. Lallak, D. Clifford, G. Barton, D. Didier, J. Scheidler, J. Leahey.
Second row: T. Gorman, E. Ignacz, L. Kramer, F. Tartaglia, C. Tirabassi, R. Wilhelm.

ORGANISTS

Fr. Eugene Lindusky O.S.C.

Louis Mraz

INFIRMARIANS

D. Hilker and A. Ziegler

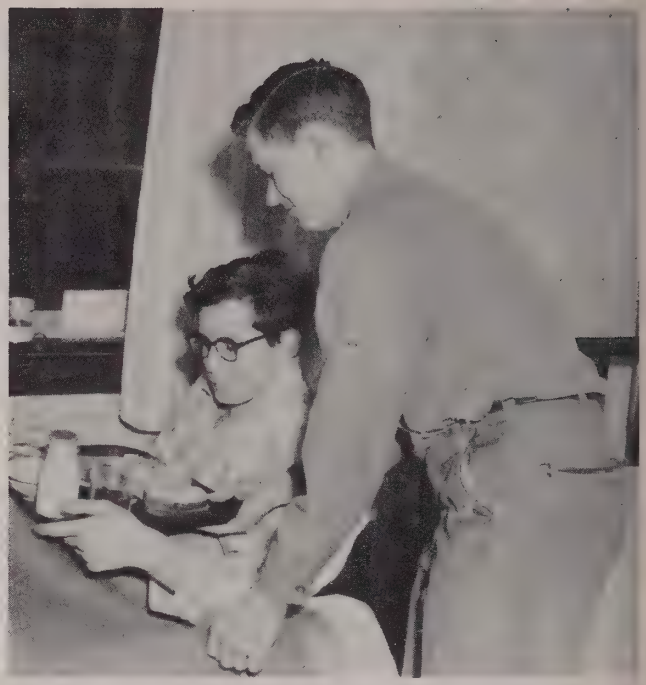

Florence Nightingale

BAND

L. to R.: L. Mraz, J. Kennedy, W. Crabtree, R. Kidd, B. Warren, D. Clifford, S. Lombardo, P. Hession, Fr. L. Weisensel, Fr. Lindusky, Director.

This Page Sponsored by Pi Epsilon Kappa Sorority, Inc.

Bro. Tony lays it on.

L. to R.: J. Bardis, C. Kline, W. Fink, Head Librarian, H. Ruth, Fr. W. Straka, R. Kretschmer, T. Fox, E. Misch.

LIBRARIANS

Fr. Lindy lowers linoleum.

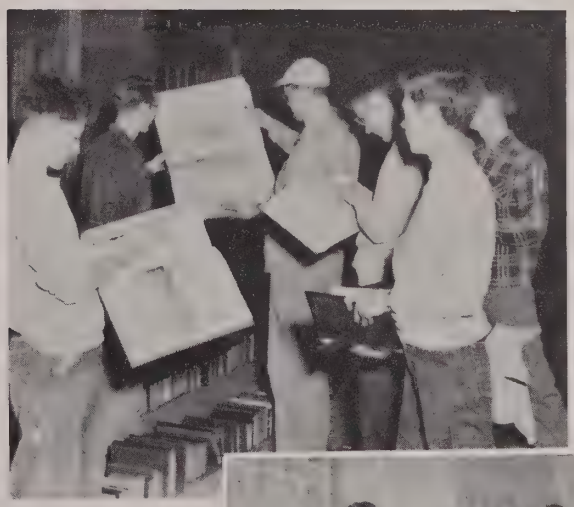

In the new Library.

STAMP CLUB

Seated: R .Yeager, Secretary, D. Lautermilch, President, Bro. Anthony, Moderator, L. Hofheinz, Vice President.
Standing: D. Weiser, J. Korn, M. Hayden, S. Sanders, J. Herbert, F. Lazar, B. Murphy, J. Bardis.

MODEL CLUB

This Page Sponsored by Bishop Noll High School, Fathers' and Mothers' Club.

K. Fletcher, C. Tirabassi, P. Leahey, C. Kline, J. Bardis.

PLASTER MOLDING CLUB

CLEF CLUB

Lecturers: R. Kidd, F. Tartaglia, L. Mraz, W. Lower.

BOOK NOOK STORES DASH INN

This Page Sponsored by A Friend

CLEAN UP DAY

What a day to do gardening.

Even the sheets get changed.

Sems sand smooth.

Lift that bale.

HALLOWEEN PARTY

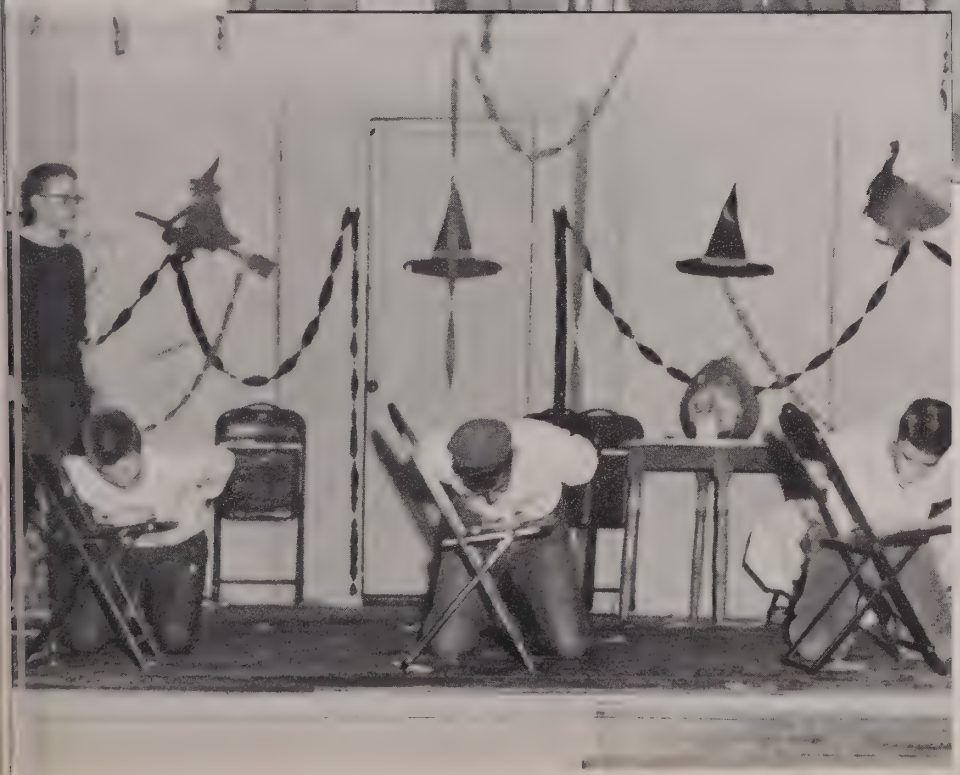

The winner, Pat McNulty

RECTOR'S DAY

SODALITY HIKE

Our Queen

The Procession

WORLD SODALITY DAY

Fr. Kusman, S. M. preaching

DECLAMATION CONTEST

Top row: R. Kidd, Winner.
Second row: S. Figert, J. Manahan.
Third row: B. Rechlicz, G. Wechter.
Fourth row: R. Klimaitis, D. Lautermilch.

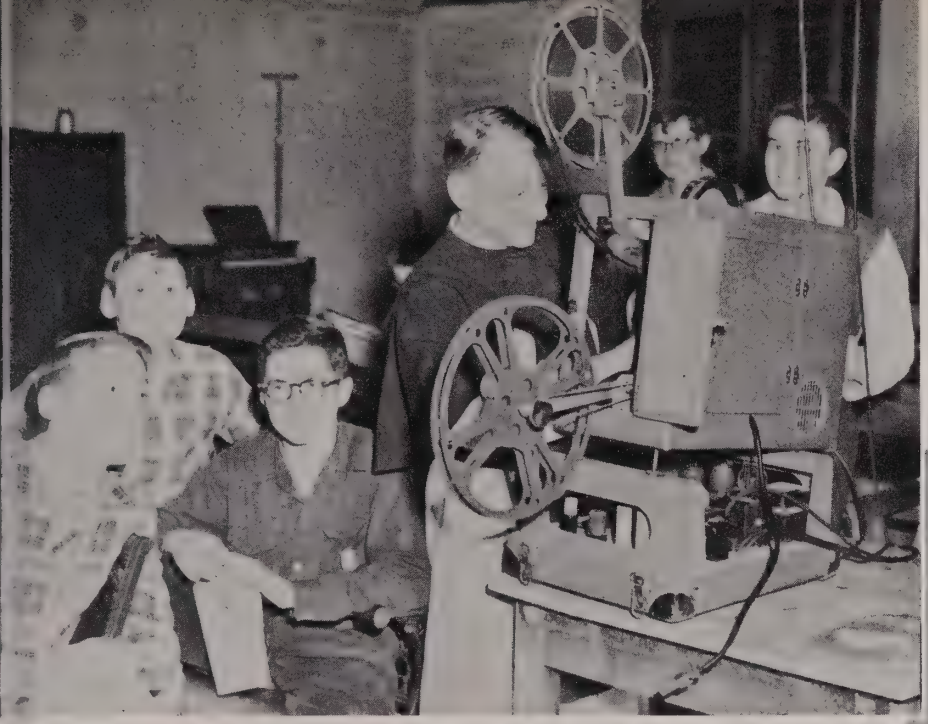

Our projection man, Fr. Larry.

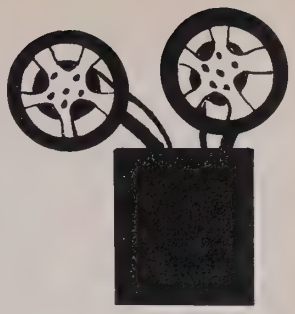

Frat selling candy.

LET'S GO TO THE MOVIES

REFECTORY SHOTS

Head Table.

Keep 'Em Moving.

Our diligent waiters.

Must have been a good one, Cam.

2

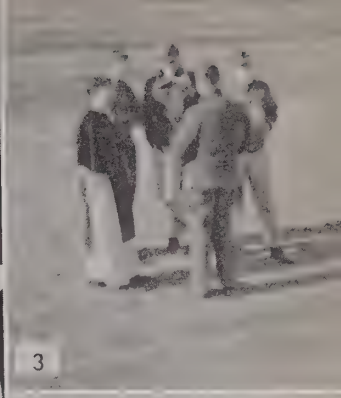

3

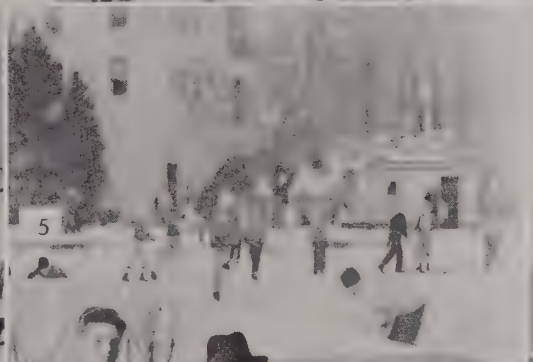

5

6

8

9

11

12

CAMPUS CAPERS

1. Nosey!
2. Pony express is in.
3. What ya doin?
4. Hair today, gone tomorrow.
5. Stout fellows.
6. Continental, eh wot?
7. Changing of the key chain.
8. Distinguished visitor.
9. Whar? Thar!
10. "The Word"
11. A FREE day????
12. Icky poo!

13. Glug, glug, munch, munch.
14. Get caught, boys?
15. Fetchers feast on foul.
16. Well REALLY, Bill!
17. Want my autograph?
18. Sic 'em, Walt.
19. Hands on the table!
20. Welcome home!
21. Rave on, Maestro.
22. Le Chef.
23. Cecil B. . . .
24. Hail the conquering hero!
25. Exams again.
26. Fink and Witzke in darkroom.
27. Go ahead, Bernie!

Football

C. Tirabassi

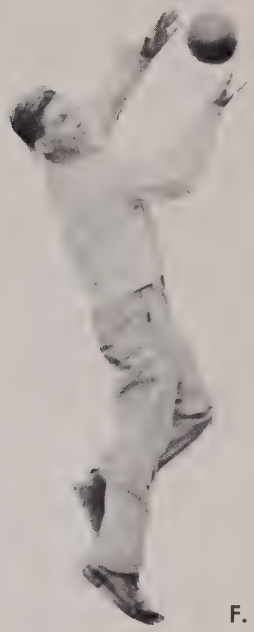

F. Lazar

W. Crabtree

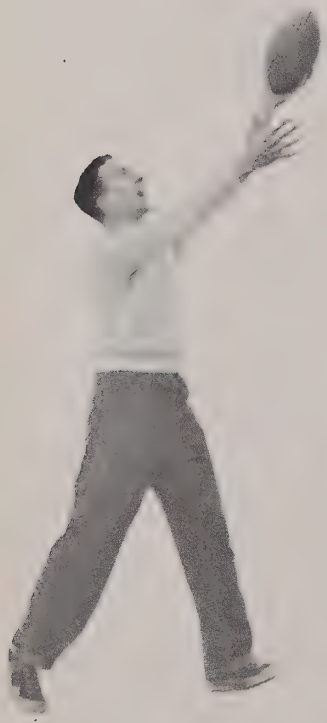

E. Berta

L. Willard

B. Koogan

MAJOR LEAGUE CHAMPS

P. Hession

P. Warren

R. Nondorf

J Scheidler

R. Mantel

J. Dubiliauskas

P. Donahue

C. Schutt

R. Hebert

MINOR LEAGUE CHAMPS

Football

Basketball

Major League Champs: (Back row) T. Witzke, J. Vamos, D. Lucas, J. Colligan.
(Front row) D. Winandy, J. Leahey (captain), F. Lazar.

Minor League Champs: (Back row) J. Fink (captain), R. Jonas, J. Gerardot, P. Littel,
B. Murphy. (Front row) J. O'Toole, T. Gordon, L. DeMarco.

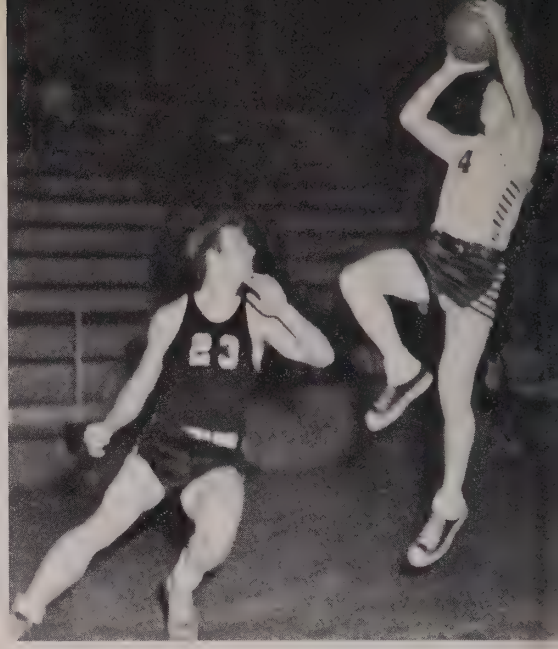

Intramurals

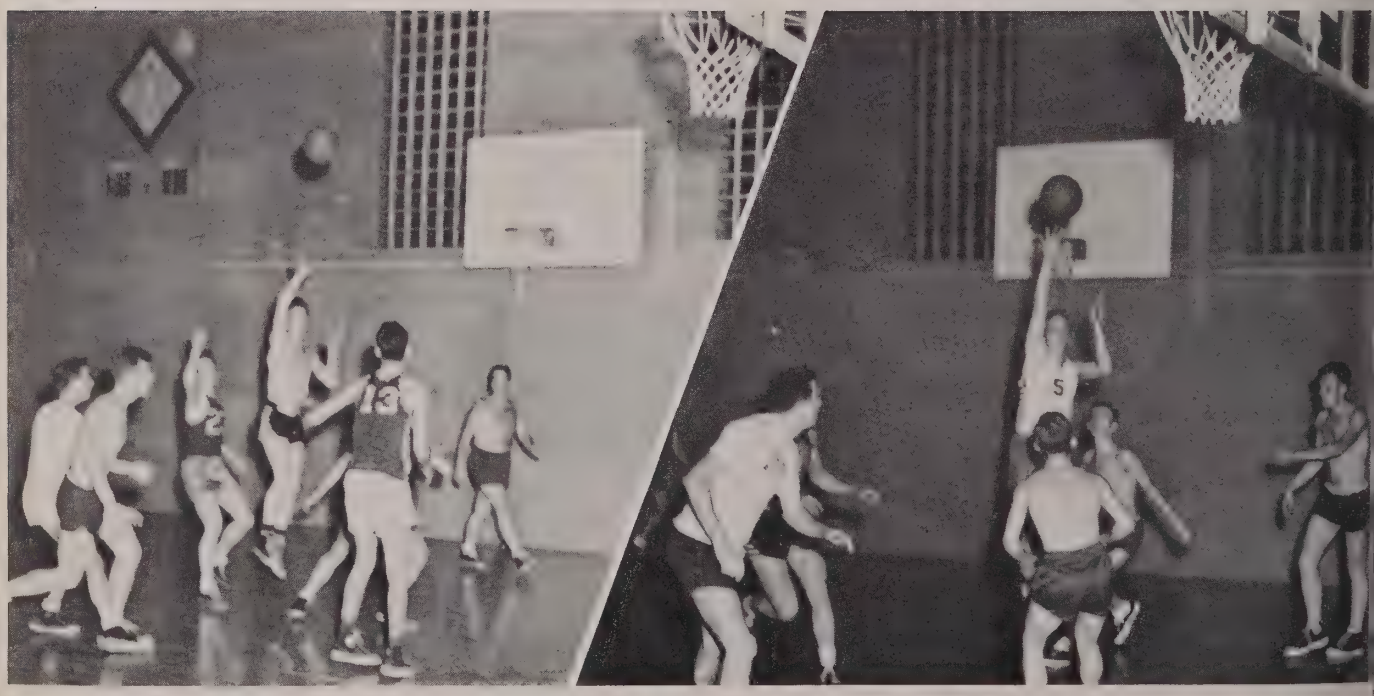

This Page Sponsored by Max R. Schwab, The "Richelieu" Man

Minor League Champs

Major League Champs

Invitational Tourney

This Page Sponsored by Weatherhead Co., Syracuse Div.

Vicious Varsity

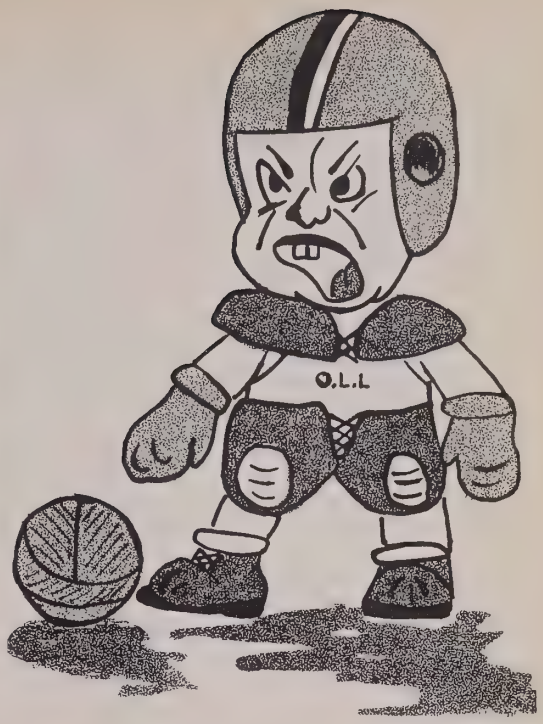

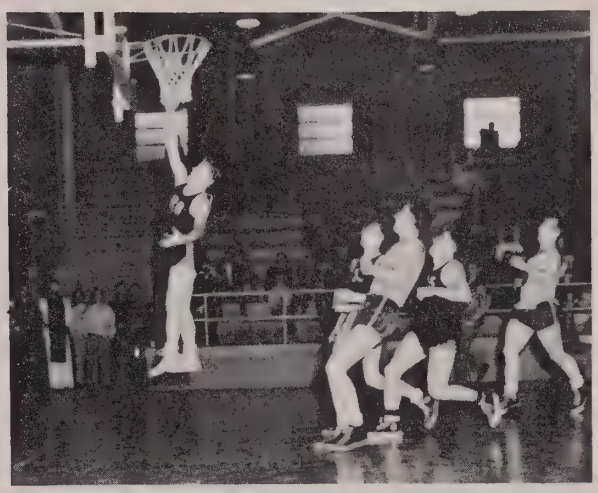

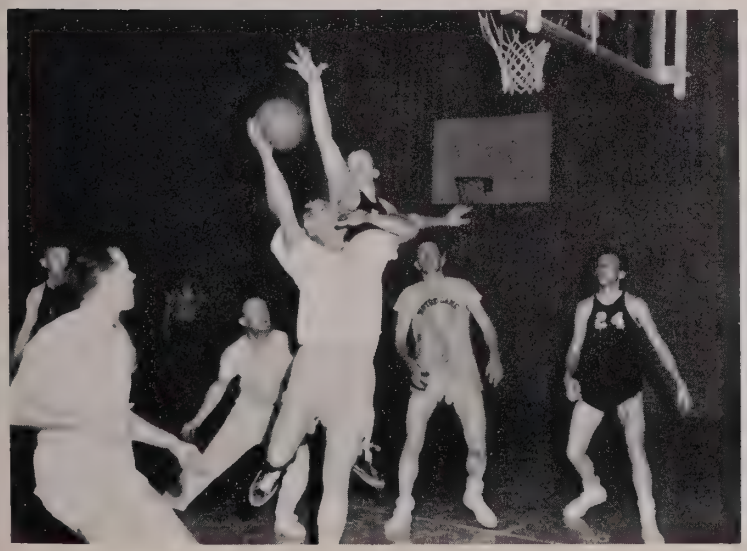

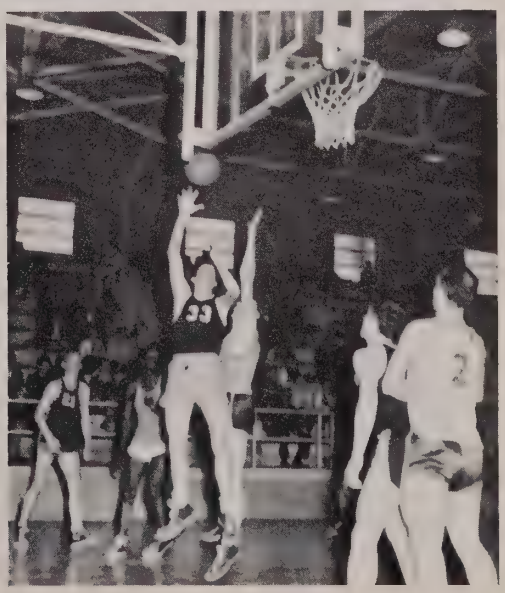

Softball

Volleyball

Indoor Sports

Ping-pong finalists

Ping-pong Champ—H. Schmitter

Winter Sports

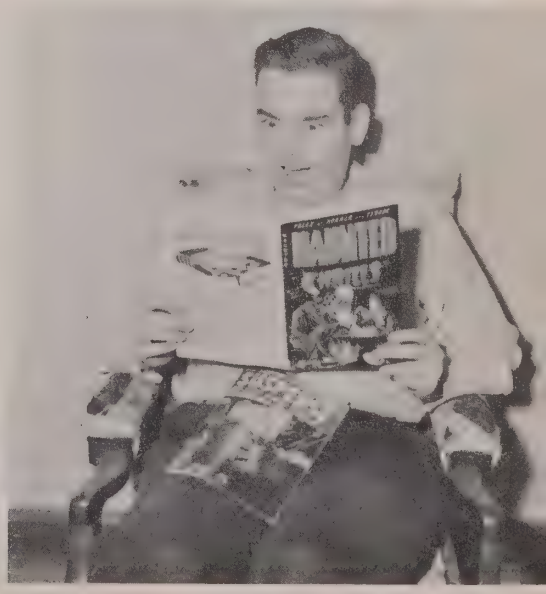

More excitin' than snow ball fightin'

Golf

This Page Sponsored by Sodality Of Our Lady

This Page Sponsored by Delta Chi Rho Fraternity

Athletic Committee: (Back row) F. Lazar, W. Crabtree, W. O'Neal, Fr. M. Tellers (director), P. Littel, T. Ankenbrandt, T. Fox. (Front row) R. Mantel, A. Hartman.

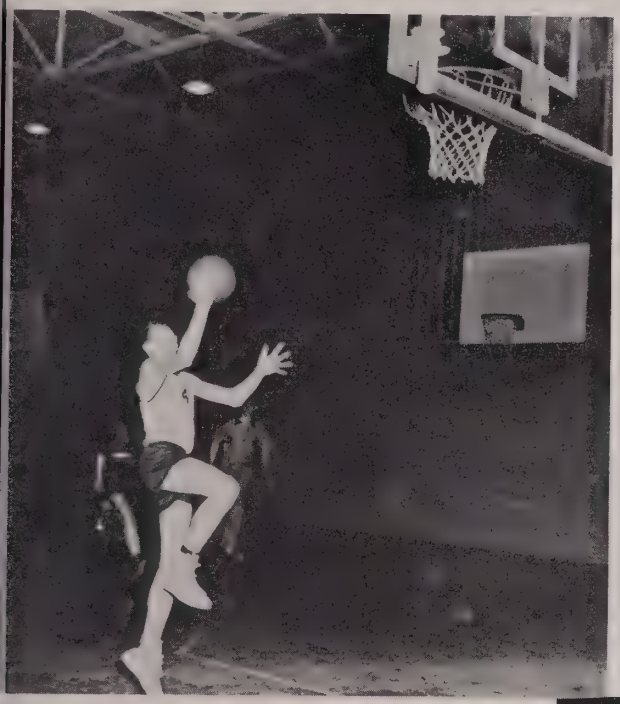

CAMPUS CANDIDS

OUR FRIENDS

With sincere gratitude we turn to you who have so liberally contributed for patron and advertising space. Without your help, even thought of an annual would have been in vain. We wish to express our heartfelt thanks. May God bless you.

Rt. Rev. Msgr. A. J. Copenolle
Rt. Rev. Msgr. J. A. Dapp
Rt. Rev. Msgr. D. L. Monahan
Rt. Rev. Msgr. E. J. Mungovan
Rt. Rev. Msgr. E. A. Schweier
Rt. Rev. Msgr. T. J. Travers
Very Rev. Msgr. J. A. Bapst
Very Rev. Msgr. C. F. Girardot
Very Rev. Julius Grigassy
Rev. Maurice Amann, O.F.M.
Rev. C. H. Becker
Rev. T. J. Bermingham
Rev. M. J. Bodinger
Rev. Paul J. Bogovich
Rev. R. C. Boyle
Rev. F. B. Bruksieker
Rev. J. A. Buczyna
Rev. Stephen Cvaniga
Rev. Dennis Dennihan
Rev. Raymond Derrick
Rev. B. A. Domsich
Rev. G. A. Dzuryo
Rev. Theodore Fettig
Rev. James Fitzgerald
Rev. R. F. Gorman
Rev. T. J. Hammes
Rev. James Hickey
Rev. R. G. Hoffmann
Rev. J. A. Horrigan
Rev. Joseph Horvath
Rev. F. X. Hurt, C.SS.R.
Rev. J. A. Jacobs
Rev. Alvin J. Jasinski
Rev. Otto J. Keller
Rev. Ignatius T. Kelly
Rev. Joseph Klinker
Rev. John J. Lach
Rev. S. L. Manoski
Rev. T. D. McIntyre
Rev. H. J. Miller
Rev. Joseph Myers
Rev. Andrew Pataki
Rev. Alexander Pinter
Rev. A. W. Reinig
Rev. V. G. Sedlak
Rev. Richard J. Smith
Rev. R. W. Sorg
Rev. A. J. Suelzer
Rev. Curt A. Suelzer
Rev. Andrew Suran
Rev. August C. Van Rie
Rev. John Venegoni
Rev. Jerome C. Walski
Rev. Hilary R. Weger

"Money is like manure; of little use unless spread."
Bacon

OUR FRIENDS

Rev. R. B. Weis
Rev. J. I. Williams
Rev. A. J. Wibbert
Mr. and Mrs. Walter Adamski
A Friend
Philip Ardire
H. P. Austzen, DDS
Leon Baker
Herbert Bauer
Mr. and Mrs. L. G. Beitter
Mr. Frank H. Berheide
Stanley Boda
Mr. H. J. Bodey
Dr. Fred G. Bosler
Mr. and Mrs. Wm. Bovard, Sr. & Family
Mr. and Mrs. Wm. Bovard, Jr. & Family
Mr. and Mrs. Steve Brincko
Mr. and Mrs. Harold S. Brown
Mrs. Joan K. Brown
Paul Bruck
Mr. and Mrs. A. Budzinski
Mr. and Mrs. E. Budzinski
Mrs. J. Budzinski
Leo J. Budzinski
The Bueter Girls
Mr. and Mrs. Herman Burmeister
Mr. and Mrs. Joseph Bushore
Mike Canarazzi
Mr. Bernard Celek
Mr. Ray Celek
Mr. and Mrs. Matt Chernick
Mrs. Paul Christensen
Mr. and Mrs. Carl A. Cialella, Sr.
Fred O. Clark, MD & Robert A. Clark, MD
Mr. and Mrs. Francis Coleman
Mr. and Mrs. Joseph P. Colligan
Mr. and Mrs. Edw. M. Cooley
Mr. and Mrs. Walter Cwyner & Son
Mr. and Mrs. Wm. F. DeCarbo
Mr. and Mrs. Remy DeClercg
Mr. and Mrs. Anthony DeLucenay
Mr. and Mrs. Louis DeMarco
Mr. and Mrs. Dominick DeSiome
Mrs. Albert Deverson
Mrs. Zulma DeVliegher
Mr. and Mrs. Maicel DeWaelsche
Mr. and Mrs. Wiley DeWitt
Mr. and Mrs. Nick DiCicco
Carmen DiLillo
Mr. and Mrs. Frank Donato
Jack L. Dsemon
Mr. and Mrs. John Duch
Mr. and Mrs. Michael Duch
Mrs. M. E. Duncan
Mr. Bernard Fausnaugh
Mrs. F. J. Fink
Mr. and Mrs. F. J. Fink
Mrs. Patrick Finn
Mr. and Mrs. Adolph Fobe
The Fricioni Bros.

"True merit is like a river; the deeper it is the less noise it makes."
Halifax

OUR FRIENDS

Charles L. Frushour

Mr. and Mrs. Norman Fuchs & Family

Mrs. Angelo Gianfagna

Mr. and Mrs. Joseph T. Gierlach

Mr. and Mrs. Thomas J. Gorman

Mr. and Mrs. Gabriel Gottfried

Mr. and Mrs. Henry Grass

Mr. and Mrs. Frank Gross

Mr. and Mrs. Edwin Harrington

Mr. and Mrs. P. A. Hayden

Mr. and Mrs. Wm. Hebard & Family

Mr. A. R. Hemstreet

Mr. and Mrs. Robert Herber

Miss Marie Herber

Mr. and Mrs. Ralph Herendeen

Mr. and Mrs. Leo Higi

Mr. and Mrs. Bernard Higi

Mr. and Mrs. Joseph Hilliart

Mr. and Mrs. Carl F. Hilker

Mr. and Mrs. Harry F. Hofmeyer

Mr. and Mrs. Jack D. Holt

Mr. and Mrs. Joseph Hornyak

Joseph M. Horvath

Mr. and Mrs. Edward House

Anna Hums

Mr. and Mrs. Emery Ignacz

Mr. and Mrs. Stephen Irmen

Mr. and Mrs. Thomas L. Irmen

Mr. and Mrs. T. Jasinski

Mr. and Mrs. Karol Jaworski

Mr. A. Johnson

Mr. and Mrs. Joseph Jozefazyk

Jane Juzwiak

Charles Karp

George B. Kashmer

Mr. B. J. Kearns

George B. Kashmer

Mr. and Mrs. Vincent Keazei

Mr. and Mrs. Edward J. Keil

Mr. and Mrs. James Kelly

Mr. and Mrs. Joseph Kerstan

Mr. and Mrs. Charles Kessler

Mr. and Mrs. Harris C. Kirby

Mr. and Mrs. Kleinrichert

Mr. and Mrs. S. J. Koogan

Miss Josephine Korn

Mr. and Mrs. Julian S. Korn

Mr. and Mrs. Joseph Kosiba

Mr. and Mrs. Geo. Kowalczyk

Mrs. Lawrence A. Kramer

Mr. and Mrs. W. J. Kretschmer & Family

The Hubert Kruzan Family

Mr. and Mrs. Louis Kwolek

Nick La Conti

Mr. and Mrs. Frank Lallak

Mr. and Mrs. Curtis Laughlin

Mr. and Mrs. Anthony Lazar

Frank J. Len

Mr. Michael Lengyel

Victor Lodovisi

Mr. and Mrs. J. V. Lombardo & Family

"Politicians wouldn't be so cocky if they only realized
that today's President is tomorrow's three-cent stamp."
Kathie Norris

OUR FRIENDS

Virginia Lombardo
Mr. and Mrs. M. Lucas
Mr. and Mrs. Wm. MacDonald
Mrs. Anna Majcher
Mr. and Mrs. Frank Manieri
Mr. and Mrs. Mann
Mr. and Mrs. Ray Mantel
Mr. J. E. Maroney
Mrs. Paul Maruel
Annette Mascotte
Henry P. Mascotte
Mr. and Mrs. L.C. Mascotte
Marie and Dolores Mascotte
Mr. and Mrs. Edward Mazary
Thomas J. Mazleiry
Miss Anna McAuley
Mr. and Mrs. R. F. McAuley
Mr. and Mrs. Donald McCarthy
Mr. and Mrs. C. A. Midea
Mr. and Mrs. Stephen Mikus
Mr. and Mrs. H. Miller
Mr. and Mrs. William Misch
Mr. and Mrs. A. L. Mountreuil
Mrs. Herman Mueller
Herbert Murphy
Dr. and Mrs. Naftzger
Mr. Walter Nawrocki
Mr. and Mrs. Joseph Nayduciak
Mr. and Mrs. R. J. Neale
Mr. J. Nichols
C. Harry Noll
Dr. O'Keefe
Mr. and Mrs. Wilson O'Neal
Mr. and Mrs. Andrew Palko
Mr. and Mrs. George Palko
Mrs. Helen Palko
Miss Mary Palko
Mr. and Mrs. John Palyarik
Mrs. Catherine Parker
Mr. and Mrs. C. F. Parker
Mr. and Mrs. Dominic Pavetto
Mr. Rudolph Pavlina
Mr. and Mrs. George Perri
Mr. Ken Poeschl
Mr. and Mrs. Leslie Pratt
Mrs. Alex N. Pursley
Miss Alice Ralston
Mr. and Mrs. Edward Ramesh
Mr. and Mrs. Charles Rechlicz
John Redmond
John E. Reed
Mr. and Mrs. Michael Retino
Dr. and Mrs. A. P. Reynolds
Mr. and Mrs. Maurice Rothy
Mr. and Mrs. Remy Rothy
Mr. Henry Rowen
Mr. Paul Rowen
Mr. Philip Rowen
Mr. and Mrs. J. E. Ruth
St. Joseph's Parish

"If the Romans had been obliged to learn Latin,
they would never have found time to conquer the world."
Heinrich Heine

OUR FRIENDS

St. Peter's School
Mr. and Mrs. Schilling
Mrs. Rusche R. Schutt
Mrs. Mary Selink
William R. Sibert
Mr. and Mrs. John Skinta
Glenn D. Smith
Mr. and Mrs. A. Snyder
Thad Sopkowski
Mr. and Mrs. John Stanko
Karl W. Stoelting, DDS
Dr. R. E. Stookey
Mr. and Mrs. John Suelzer
Mr. and Mrs. Paul Suschak
George J. Tarr and Rita
Michael and Margaret Tarr
Mrs. Margaret T. Tarr
Mr. and Mrs. Frank Tartaglia
Mr. and Mrs. Frank Tatarek
Mr. and Mrs. J. Garland Taylor
Mr. and Mrs. William H. Taylor
Mr. and Mrs. Camillo Tirabassi
Mr. and Mrs. J. Unger & Family
Anthony Vaccariello
Mr. and Mrs. Oscar Van de Putte
Mr. and Mrs. Maurice Van Oateghem
Mr. and Mrs. John Vento
Mr. and Mrs. Michael Volcheck
Mr. and Mrs. Vrtikapa
Mr. and Mrs. George Wajtowicz
Mr. and Mrs. C. B. Walker
Dr. and Mrs. B. H. Warren
Mr. and Mrs. Joseph Wechter
Mr. and Mrs. D. M. Weisser
Mr. and Mrs. Max Wendell
Mr. and Mrs. C. A. Wilhelm
Mr. R. A. Williams
Mary Wolfe
Mr. and Mrs. Edmund N. Yeager & Family
Eugene F. Yoder, DDS
Mrs. Mary Zabrowski
Mr. and Mrs. R. Zabrowski
Thomas J. Zingale
Bill's Clothes Co.
Comay's Jewelers
David's Jewelers
Elbode's Service Station
Enneking Bros. Gulf Service
Joe's Barber Shop
King's Midget Mart—Groc. & Mkt.
Knights of Columbus, Council No. 738
Laven Insurance Agency
Albert G. Lesko, Funeral Director
Lowe Lumber Co.
Reifers Furniture Co.
Riota's I.G.A. Market
Schuyler Rose Inc.
Schweier Grocery
Twin City Jewelers
William and Burns Funeral Home

"When down in the mouth, remember Jonah: he came out all right."
Thomas A. Edison

BEST WISHES

to the Faculty and Seminarians and Graduating Class of 1953 at

OUR LADY OF THE LAKE

SEMINARY

OUR SUNDAY VISITOR, Inc.

HUNTINGTON, INDIANA

PUBLISHERS OF

Our Sunday Visitor

The Priest Magazine

The Family Digest

Catholic Books and Pamphlets

ARMSTRONG "RHINO-FLEX" TIRES

Unconditionally Guaranteed

ARMSTRONG Rhino-Flex TIRES

BUETER DISTRIBUTING COMPANY

Your Armstrong Tire Distributor

FORT WAYNE, INDIANA

"See one of our 175 dealers in your locality"

CUSTOM MILLWORK LUMBER
BUILDING SUPPLIES

CHARLES HILKER & SONS INC.

"For Better Buys in
BUILDING SUPPLIES"

1400 E. BERRY ST.

FORT WAYNE 4, INDIANA

J. E. MARONEY & CO., INC.

"Complete Insurance Service"

Telephone A-1232—A-1233

Lincoln Bank Tower

FORT WAYNE 2, INDIANA

PEPSI-COLA

Wayno Flavors

Wm. Scheele & Sons Co.

Ft. Wayne, Indiana Warsaw, Indiana

Geo. J. Phillipp & Sons

1006 BROADWAY

FORT WAYNE, INDIANA

Phone A-1177

Compliments of

HAWKINS PHARMACY

2702 S. Hanna St., Ft. Wayne, Ind.

Wm. P. McDonald Inc.

PLUMBING—HEATING
and SUPPLIES

H-4312 Fort Wayne, Ind.

Dri-gas

THE ALL-PURPOSE BOTTLED GAS

McGAHEY'S DRI-GAS SERVICE

2901 Parnell Ft. Wayne, Indiana

TRANSLUCENT TEETH FOR DENTURES

Science presents teeth in the shape and lustre of natural teeth. They absorb and reflect light.

NEW YORK DENTISTS

1117½ S. Clinton St.
Fort Wayne, Indiana

Compliments of

Poinsatte Auto Sales Incorporated

Chrysler and Plymouth Cars

514 E. Wayne Street **501 E. Washington**

Ft. Wayne, Ind. **Ph. A-0248**

Compliments of

The Peoples Trust & Savings Company

913-915 Calhoun Street FORT WAYNE, INDIANA

Member Federal Deposit Insurance Corporation

DR. R. J. BLUME
DR. H. H. MORE
OPTOMETRISTS

Eyes Examined — Glasses Made
Parking Facilities

220 W. Wayne **Ft. Wayne**

Compliments of

Fort Wayne
Spring Service Co.

342-4 East Columbia St.
Fort Wayne 2, Indiana

CLIFFORD BROS., Inc.

Coal - Charcoal - Heating

A-1153 1012 W. Main St.
Ft. Wayne, Indiana

LOCK MUSIC SHOP

ENJOY LIFE MORE WITH MUSIC
E 4505 Ft. Wayne, Indiana

Wm. P. Schenkel & Sons

BUILDERS and ENGINEERS

Fort Wayne, Indiana

1120 St. Marys Ave.
PHONES: E-4575—4576

SUETTERLIN
PHARMACY

Prescription Store

2611 LAFAYETTE ST. FT. WAYNE, INDIANA

Compliments of

HILLMAN
CHINA
COMPANY

117 West Jefferson Phone: A-4488

DON'T SAY *Bread*

Say "HOLSUM"

HOLSUM BAKERY CO.

Fort Wayne Indiana

REAM-STECKBECK PAINT CO.

BENJAMIN MOORE PAINTS
NANCY WARREN WALLPAPER
128 East Main Street
Fort Wayne Indiana

COMPLIMENTS

OF A

FRIEND

F O R T

SALES & SERVICE
IS OUR BUSINESS

Authorized

CHEVROLET

SALES - PARTS
and SERVICE

CHEVROLET

FACTORY TRAINED MECHANICS

PAINTING - AUTOMOBILE BODY REPAIRING
All Work Guaranteed

PHONE A-7182

BUETER CHEVROLET INC.

500 E. State Street — Opposite North Side High School

W A Y N E

Compliments of

OLD FORT SUPPLY COMPANY, INC.

FORT WAYNE, INDIANA

CLAY STREET AT EAST MAIN

A-6425

BUILDERS' SUPPLIES
READY-MIX CONCRETE

PAINTS & WALLPAPER
MODERNFOLD DOORS

THE FRIENDLY BANK ON THE CORNER

THE DIME
TRUST and SAVINGS
BANK

MEMBER FEDERAL DEPOSIT INSURANCE CORP.
and FEDERAL RESERVE SYSTEM

Wayne at Clinton Ft. Wayne, Indiana

BAILEY MEMORIALS
Lake Ave. Extension
"Memorials of Distinction
and Perfection"
Phone: E-1288
FT. WAYNE, INDIANA

Compliments of
SMILEY
DRUG STORE
Phone H-4362
Cor. Pontiac & Hanna Ft. Wayne, Indiana

Compliments of
A FRIEND
of
ROOM 239

Lanternier Florists
"Flowers that satisfy"
1205 S. Calhoun A-1252
Fort Wayne, Indiana

Kaiser's Drug Store
PRESCRIPTIONS
ARTHUR F. KAISER, Prop.
2536 New Haven Ave., Cor. Lumbard
Phone E. 2926 FT. WAYNE

The Vim
For Quality
Sporting Goods
1027 S. Calhoun St.
Fort Wayne, Indiana

Compliments of
"Jerry" Swanson, Inc.
your Chevrolet Dealer
2315 S. CALHOUN ST.
FT. WAYNE, INDIANA

Compliments
of
THE PINEX CO. INC.
AMERICA'S FAVORITE COUGH SYRUP SINCE 1907
FORT WAYNE, U. S. A. TORONTO, CANADA

DAHM BROS.

Roofing . . . Sheet Metal

TIME TESTED

3000 E. STATE ST. **PHONE E-3435**

COMBINED SERVICE FOR YOUR CONVENIENCE

"EVERYBODY AT
OUR LADY OF THE LAKE
SEMINARY
EATS

SOMERS BAKERY, INC.

Fort Wayne, Indiana

QUALITY and SATISFACTORY
WORKMANSHIP

Pawlisch Shoe Repairing

1215 S. Calhoun St.

A-7280 **Fort Wayne, Indiana**

MOELLERING
SUPPLY CO., Inc.

Sanitary Maintenance Supplies

105 E. Columbia St.

Fort Wayne, Ind. Ph. A-8180

DeWald Home & Auto Supply Co.

Corner Wayne & Clay Sts. Phone: A-2311-12 Ft. Wayne, Ind.

"Firestone Distributors For 35 Years"

Compliments of

GETZ & CAHILL FUNERAL HOME

Fairfield and Creighton Ave.

Fort Wayne, Indiana

Distributor of Every Kind of

Building Material

Manufacturers of Architectural Woodwork

Also Applicators for Roofing,

Siding and Insulation

Fort Wayne BUILDERS SUPPLY Company

Dial A 2233 840 Hayden St.

Fort Wayne, Indiana

GREETINGS

from

THE SERRA CLUB OF FORT WAYNE

DEDICATED

1—TO FOSTERING VOCATIONS AND ASSISTING IN THE EDUCATION OF YOUNG MEN FOR THE PRIESTHOOD.

2—TO FURTHERING CATHOLICISM THROUGH ENDURING FRIENDSHIP AMONG CATHOLIC MEN.

Compliments of

Donald J. Mungovan

MUNGOVAN & SONS

MORTUARY — FUNERAL CHAPEL
2114-16 South Calhoun St. Ft. Wayne, Indiana

BUETER SAUTER MARKET

CASH AND DELIVERY

1921 Hanna St. Phone H-4145

Fort Wayne, Indiana

O'ROURKE & COMPANY

FT. WAYNE BANK BUILDING

FT. WAYNE 2, INDIANA

Conn Band Instruments — Organs — Pianos — Records

Tom Berry

MUSIC CO., Inc.

211-213 WEST WAYNE STREET

SUNNY SCHICK

YOUR FRIENDLY CAMERA SHOP

407 West Washington Blvd.
Fort Wayne 2, Indiana

THE GIFT CENTER

GIFTS FOR GOOD LIVING
Phone E-4996 1305 East State Blvd.
Fort Wayne, Indiana

Compliments of

CHILDRESS PHARMACY

PRESCRIPTIONS
1129 E. State Blvd. Cor. Crescent Ave.

Fort Wayne, Ind.

DRINK

Coca-Cola

IN BOTTLES
Fort Wayne Coca-Cola Bottling Works, Inc.

ALTAR WINES

Approved by
His Excellency
The Most Rev. Edward F. Hoban
Bishop of Cleveland

The Hammer Company

1653 ST. CLAIR AVE.

CLEVELAND, OHIO

Prospect 0418

IMPORTED and DOMESTIC

EAT and ENJOY

BORDEN'S

ICE CREAM

There's always time for courtesy

at

MEYERS and McCARTHY

MEN'S WEAR STORE

126-128 West Wayne Street Fort Wayne, Indiana

BROADWAY HOME BAKERY

2609 BROADWAY H-1294

FORT WAYNE, INDIANA

Compliments of

CRADLE SHOP

INFANTS' and CHILDREN'S WEAR
823 S. Clinton Ft. Wayne, Indiana

Compliments of

HOLY REDEEMER

Parent-Teacher Unit

CLEVELAND, OHIO

Compliments of

Stiefel Grain Co.

Syracuse, Indiana

Compliments of

MOOREN BROS.

Syracuse Representative

CHARLES L. FRUSHOUR

Compliments and Best Wishes

STATE BANK OF SYRACUSE

NOBLE C. BLOCKER, Cashier

Syracuse, Indiana

Member Federal Deposit Insurance Corporation

Compliments of

Syracuse Hardware Co.

TELEVISION and APPLIANCES

PHONE 6

SYRACUSE, INDIANA

Compliments of

SYRACUSE-WAWASEE JOURNAL

J. B. COX

Compliments of

BURKHOLDER

Rexall

REXALL DRUG STORE

Phone: 18 SYRACUSE, INDIANA

Compliments of

WEATHERHEAD CO.

SYRACUSE DIVISION

Syracuse, Indiana

STAR STORE

WEARING APPAREL – SHOES – NOVELTIES

For Entire Family

Syracuse, Indiana

CAROLYN J. MEYER
Real Estate — Insurance
Rentals
LAKE WAWASEE
Phone: Cromwell 98-F-20
R.R. No. 2 Syracuse, Ind.

Meet Your Friends at
Thornburg Drug Co.
"The Heart of Indiana's
Largest Resort"
Phone 83 **Syracuse, Ind.**

General Electric
Appliances
HIRE ELECTRIC & APPLIANCES
Wiring for Power and Light
Syracuse, Indiana

Compliments of
Rosina Baumgartner
Jeweler and Watchmaker
Syracuse, Indiana

Compliments of
WAWASEE
SPORTSMAN'S CENTER
"EVERYTHING FOR THE SPORTSMAN"
South of Syracuse, on State Road 13

Wawasee Lumber Co.
Be it ever so humble,
own it.
SYRACUSE, INDIANA

S & M Motor Sales, Inc.
Ed Kleinknight
CHEVROLET
Sales Service
Syracuse, Ind Phone 230J

Compliments of
PILCHER'S
SHOES and MEN'S SPORT WEAR
Syracuse, Indiana

Congratulations from
United Telephone Co.
Syracuse, Indiana

AUER'S SERVICE
MOBILOIL ✧ MOBILGAS
PHONE 64
Syracuse, Indiana

ETTER REAL ESTATE

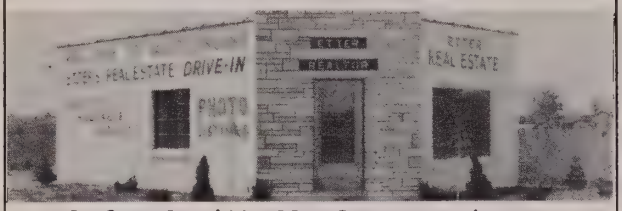

On State Road No. 13 — Syracuse, Indiana

Compliments of

OKEY PAINT & WALL PAPER STORE

Cor. Huntington & Boston Sts.

Phone 203 Syracuse, Indiana

Compliments of

BARNEY DAVIS

DISTRIBUTOR OF D-X PRODUCTS

Syracuse, Indiana

SYRACUSE LUMBER

AND

SUPPLY CO.

PHONE 69 PHONE 69

SYRACUSE, INDIANA

When you think of lumber call our number

Compliments of

Indiana's Finest!

Pickwick

COCKTAIL LOUNGE

& GRILL

Syracuse, Indiana

On Lake Wawasee

Phone Syracuse 263

Compliments of

DAN EVANS

1216 BROWNSVILLE ROAD

PITTSBURGH, PA.

PHONE: BRANDYWINE 1-2949

POPIK

FUNERAL HOME

1100 BELL AVENUE NORTH BRADDOCK, PA.

Phone: Brandywine 1-6068

BANDIK'S FOOD MARKET

QUALITY MEATS — GROCERIES

1116 Bell Avenue North Braddock, Pa.

CHURCH FURNITURE

by

"TIFFIN"

For three-quarters of a century Tiffin has been beautifying churches across the land with the finest in furniture.

We invite inquiries on pews, altars, vestment cases, confessionals, railings, sanctuary furniture, kneeler cushions, etc.

SINCE 1874

THE TIFFIN MANUFACTURING CO.

71 Melmore St., Tiffin, Ohio

TIFFIN, OHIO

MOHAWK MOTOR, INC.

Tiffin, Ohio

A. I. ROOT COMPANY

Candles

MEDINA, OHIO

ROCK *of* AGES
FAMILY MONUMENTS

VAUGHAN MONUMENT CO.
AUTHORIZED DEALER

JAMES E. VAUGHAN Owner

14th and BALL STREETS LAFAYETTE, INDIANA

Phone 2-3300

E. T. DONAHUE, D. D. S.

310-311 LAFAYETTE LIFE BLDG.

LAFAYETTE, INDIANA

Compliments of

DECKER'S INC.

ANDERSON and LAFAYETTE INDIANA

BOOK HAVEN

"HOME OF RELIGIOUS ARTICLES" PHONE 2-4904

CHILDREN'S BOOKS — GREETING CARDS — RENTAL LIBRARY

208 N. 9th LAFAYETTE, IND.

EDW. J. FUNK & SONS

KENTLAND, INDIANA

KENNEY'S PHARMACY

THE REXALL STORE

KENTLAND, INDIANA

ANDERSON TRUCK TERMINAL

MAUMEE, OHIO

YOUR GRAIN HEADQUARTERS

Listen to Our Bids Daily on these Radio Stations

WOWO — Fort Wayne, Indiana
WSPD — Toledo, Ohio
WIMA — Lima, Ohio
WFRO — Fremont, Ohio
WABJ — Adrian, Michigan
WILS — Lansing, Michigan

Compliments of

J. F. MORROW & SONS

RELIGIOUS ARTICLES

3325 NORTH LINCOLN AVENUE
CHICAGO 13, ILLINOIS

804 W. INDIANA AVENUE

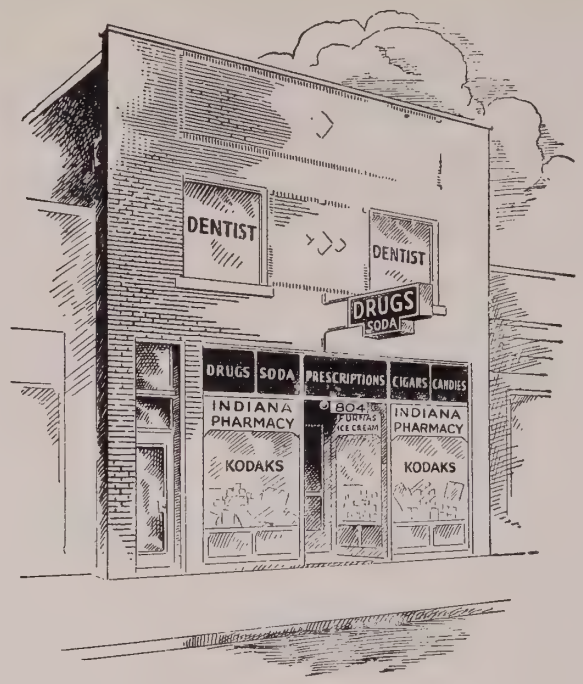

SOUTH BEND, IND.

INDIANA PHARMACY

A. J. DOUGHERTY, Ph. G. Ph. Ch.

PHONE 6-5622

THE MAGAZINE BOYS WANT
48 PAGES — 10 MONTHS A YEAR
FULL OF SPORTS, STORIES, COMICS

THE CATHOLIC BOY

$2.50 a year

Notre Dame, Indiana

MID-CITY EQUIPMENT CORPORATION

MICHIANA'S

OLDEST AND LARGEST

STORE FIXTURE AND SUPPLY HOUSE

123 Washington East So. Bend, Indiana

MAHOWALD'S LUGGAGE

121 W. WASHINGTON

SOUTH BEND, INDIANA

Compliments of

JOHN E. HANLEY

COUNTY COMMISSIONER

St. Joseph County, Indiana

FOR CLOTHES BECOMING TO YOU

YOU SHOULD BE COMING TO

SPIRO'S

SOUTH BEND, INDIANA

COMPLIMENTS OF

FIRST FEDERAL SAVINGS
AND LOAN ASSOCIATION
OF GARY

Compliments of

ST. HEDWIG CHURCH

1146 PENNSYLVANIA STREET

GARY, INDIANA

JOE BUDD
BOOK BINDERY

118½ ST. JAMES COURT

SOUTH BEND, INDIANA

COMPLIMENTS
OF

Association of Catholic
Trade Unionists

Gary Chapter 22

Linehan Electric Co.

939 W. Fifth Ave.

Phone 3-2832 **Gary, Ind.**

Compliments of

M. A. ZAHORAN
FUNERAL HOME

1830 KEMBLE AVENUE

SO. BEND, INDIANA PHONE 3-9041

ALLIED INSURANCE AGENCY
ALLIED FINANCE CO.
General Insurance and Bonds

32 WEST 5TH AVENUE
GARY, INDIANA

A. A. GRECCO
M. J. PAMPALONE PHONE: OFFICE 9246

WALNUT VARIETY STORE

2800 SOUTH WALNUT STREET

PHONE 2-8544 MUNCIE, INDIANA

Compliments of

SERVICE
FINANCE COMPANY

OFFICES AT

WARSAW, INDIANA
GARRET, INDIANA
BLUFFTON, INDIANA
DUNKIRK, INDIANA
HARTFORD CITY, INDIANA

Col. A. N. Pursley, President

Compliments of

SCHEIDLER
THEATRE CO.

HARTFORD CITY
and
DUNKIRK
INDIANA

Best Wishes

from

RADIGAN BROS.
Furniture

637 BROADWAY GARY, INDIANA

Compliments of

PETER SCHUMACHER & SONS, INC.

GENERAL CONTRACTORS

Compliments of

ST. JOSEPH HOSPITAL

MISHAWAKA, INDIANA

Compliments of

2x4 RESTAURANT

113 SOUTH MAIN STREET
MISHAWAKA, INDIANA

Compliments of

THE ECCLESIAN CLUB

of ST. JOSEPH'S CHURCH, Inc.
NEW CASTLE, PA.

A. J. & J. W. SCHINDLER

INSURANCE

REAL ESTATE and MORTGAGE LOANS
112 Lincoln Way East Phone 5-9656

NOGA FUNERAL HOME

1142 SOUTH MILL STREET
NEW CASTLE, PA.

MISHAWAKA FARMERS DAIRY

DAIRY PRODUCTS
724 South Main Phone 5-9641

MISHAWAKA INDIANA

Compliments of

COMPLETE DECORATING SERVICE

Tolle Brothers, Inc.

109-111 W. Madison Street TIPTON, INDIANA
William M. Tolle, Mgr. Phone 638

COLEMAN - WELSH

AUTO SUPPLY

731 State Street

HAMMOND INDIANA

Compliments of

INDUSTRIAL SHEET METAL CO., INC.

544 Truman Blvd.

HAMMOND INDIANA

Daniel Brothers, Inc.

Packers of Aristocrat Brand
Fine Meat Products

FORT WAYNE and COLUMBIA CITY

Compliments of

United Boiler Heating & Foundry Co.

Engineers, fabricators and erectors of Iron and Steel Products
C. N. NAU, President

4909 Hohman Avenue Hammond, Indiana

Morrison Construction Company

Hammond

Engineers - Constructors

SINCE 1925

INDUSTRIAL PRODUCTS PUBLIC WORKS

Northern—Indiana
Stationery—Co., Inc.

5307 HOHMAN AVENUE

Phone Sheffield 111

Hammond, Indiana

Galvin, Galvin, & Leeney

ATTORNEYS AT LAW
5231 Hohman Avenue Hammond, Indiana

A FRIEND

FROM

HAMMOND

Best Wishes to the
Graduating Class
from

MR. and MRS. RALPH BIHLMANN and FAMILY

Hammond, Indiana

HUBER'S FUNERAL HOME

905 W. CHICAGO AVENUE
EAST CHICAGO, INDIANA

Phone East Chicago 833

VOLK, SCHULTZ & CO.
INCOME TAX CONSULTANTS
PUBLIC ACCOUNTANTS
COST ACCOUNTANTS
AUDITORS
929-30-31 CALUMET BUILDING
HAMMOND, INDIANA

Compliments of

WM. J. K. VOLK

NORTH STATE PRESS, Inc.

PRINTERS
LITHOGRAPHERS

4818 CALUMET AVENUE
HAMMOND • INDIANA
Sheffield 1066, SAginaw 1-3441

$4x^2-9y^2=36$